Richmond Record-Herald

VOLUME XXV—THIRTEENTH YEAR. RICHMOND, CONTRA COSTA COUNTY, CAL.—SATURDAY, JUNE 20, 1914. NUMBER 132.

TUBBS ASKS TO BE APPOINTED GUARDIAN

W. D. SPOONER, UNFORTUNATE CARPENTER HAS PROPERTY AND MONEY

L. M. Tubbs is applying today to the court to be appointed guardian of the estate of W. D. Spooner, the unfortunate carpenter of 23 Macdonald avenue, who has been held at the city prison for the past few days because of his mental condition.

Tubbs says that Spooner has money in the First National Bank of Richmond, and property in Los Angeles which must be taken care of. Tubbs is an old friend of the unfortunate man.

Spooner was taken into custody upon complaint of neighbors who said he had been acting queerly. Spooner told the police he was being annoyed by the persecutions of two Italians who were seeking to take his life.

The matter will have to be taken to the superior court at Martinez, although the police were given a copy of the application for guardianship this morning.

THIRD MOONEY TRIAL RESULTS IN ACQUITTAL

Thomas J. Mooney, charged with transporting high explosives contrary to interstate commerce laws, was acquitted by jury last night. This was his third trial, the first two resulting in disagreement.

Joseph Brown and H. C. Hanlon, held on $5,000 bonds, charged with complicity with Mooney, will probably be discharged. Judge Arnott received the motion by the defense attorneys, and declared such motion in order.

The following men composed the jury:

Daniel McCullough, of Danville; F. G. Schach, Richmond; John Almond, Alhambra; Gordon Sharp, Walnut Creek; M. B. Nunez, Concord; J. Q. Black, Richmond; William Frank, Clayton; Peter Fleger, Richmond; Andrew Mangini, Clayton; J. J. Andrews, Martinez and William Eggleston, of Martinez.

SAY, FOLKS, HERE IS WHAT THEY GROW IN CHILLY CANADA

A cucumber twenty-four inches in length was received through the parcel post this morning by Mrs. George Peck, residing at Eleventh street, near Nevin avenue, from Hamilton, Canada.

The vegetable will be placed on display in the window of the Richmond Real Estate office on Macdonald avenue.

SANTA FE HEADS PAY VISIT TO SHOPS TODAY

Plans for New Depot and Overhead Viaduct for Safety Will Be Discussed by Officials

With the coming of General Superintendent J. W. Walker and Division Superintendent I. L. Hubbard of the Santa Fe this afternoon it is expected that many new improvements for the local shops will be arranged for.

W. B. Trull stated today, as yet no definite plans or arrangements had been made by the company in regard to the erection of the $25,000 depot, a site for which the company is retaining on Ashland avenue near Ohio street.

Another matter of importance that will probably receive consideration at the hands of the Santa Fe heads who visited this city today will be that of building a viaduct across the switch yards for the safety of the several hundred men now employed at the local shops.

WOMAN WHO BROKE LEG RETURNS HOME

Mrs. Elmira Kahn, who several weeks ago broke her leg while sliding at Grand Canyon park, and who since that time has been confined to the Craven hospital, has sufficiently recovered to return to her home in Oakland.

Mrs. Kahn was with a party who were engaged in sliding down a long wooden chute when she suddenly lost her balance and was thrown over the side of the bank.

SUCCESSFULLY ELUDES THE POLICE

JACKSON TELEPHONES TO OFFICIALS WHILE POLICE SEARCH FOR HIM

In the matter of the police hunt for J. A. Jackson, accused of having attempted to defraud an innkeeper, an amusing incident occurred this morning. The police have been hunting high and low for Jackson of the Standard hotel. They have notified the police about the bay of the charge against him.

Apparently without the slightest care Jackson telephoned Judge John Roth this morning and asked whether or not he could collect certain money due him from the Standard Oil company. The judge told him that it had been attached, and could not be collected. Considerable further conversation took place over the telephone in which Jackson's rather tangled affairs were discussed.

Several creditors followed closely upon this conversation, and each were informed by the good judge that Jackson was in the city prison, as he had telephoned from there in regard to matters pertaining to his financial affaits. Gleefully they trudged into the police station, only to be told that they had not located him, and did not know where he was, but they were endeavoring to find him.

Inquiry from the Justice of the Peace only establisned the fact that Jackson had said he was in jail, and asked about money he had coming from the company.

Jackson has figured a great deal with the police of late. He was arrested for failing to pay the Hotel Oakland after having registered at that hostelry. Again he was in the police toils for failure to pay an automobile bill, after a night's joy ride. And now he is accused of attempting to defraud an inkeeper.

But police investigations fail to annoy him. He is engaged in the rather difficult feat of trying to straighten out his affairs, and does not seem to regard the police hunt of very much importance.

The police believe Jackson is in Oakland, and expect his apprehension will be accomplished today, as the police of that city know the man.

Henry Curry of Martinez paid a brief visit to his brother, Bert Curry, of this city yesterday. Bert is on the sick list.

JURISDICTION IS CAUSE OF DELAYS

DE LAVEAGA POLLUTING CASE HELD UP PENDING DECISION OF OFFICIAL

Developments in the matter of the complaint against Edward de Laveaga, sworn to by E. C. Sessions, representing the People's Water Company, charging him with polluting the headwaters of the water shed of San Pablo creek are in the hands of the district attorney. The question of jurisdiction of the Justice of the Peace must be determined before further action may be taken by either side of the controversy.

Attorneys for the millionaire contend that inasmuch as the crime charged is subject to $1,000 or one year in the county jail, it cannot be heard nor brought before the Justice of the Peace. In the meantime Justice Roth calls upon the district attorney for advice. The district attorney is declared by law the legal adviser of the justice, and he is awaiting the decision.

Papers have not been served as yet, owing to the contention of Attorney Magee, nor will anything be done until the point is settled. The representative of the water company has said, however, tsat he will bring the matter to the superior court should it be found that the matter is not within the jurisdiction of the local justice. He intends to settle the matter definitely.

de Laveaga is charged with having built a dam at the upper end of his home property, which is used for a swimming pool. The company claims this is against the law, and has charged the San Francisco capitalist with misdemeanor. And now the claim is made that the crime charged should be a high misdemeanor, and not subject to hearing in the lower court.

TRANSUE SECURES BUILDING PERMIT

A building permit was issued today to L. H. Transue for the erection of a two-story frame building on the west side of Santa Fe avenue, between Cottage and Delfino streets, to cost $5200.

Work on the new apartments will be started the latter part of next week.

OWNERSHIP OF PINS BONE OF CONTENTION AT POLICE STATION

Two necktie pins, one of which may not be a pearl, and the other may or may not be an emerald, are the bone of contention at the police headquarters.

Where they came from and to whom they should go is the question. They are now being declared lost property, and may be sold to the highest bidder. In days gone by some guest of the city jail failed to collect all of his belongings at his departure. At the present they are temptingly reposing on the desk sergeant's desk.

POOL HALL MAN CLAIMS BRIDE AT MARTINEZ TODAY

George Schwartz and Miss Carrie Hornberger Secure Marriage License at the County Seat

A marriage licence was issued to George Schwartz, the well known pool hall operator, and Miss Carrie Hornberger, in Martinez at a late hour this afternoon. Schwartr and Miss Hornberger first became acquainted at the Richelue hotel, where she was employed.

Just when the wedding of the couple will take place has not as yet been announced but it is thought by close friends it will be held the early part of next week.

POLY STUDENTS GRADUATE WITH HIGHEST HONORS

Twenty-four students of the Polytechnic Business college were last evening presented with their diplomas showing they had completed the required amount of school work and were able to a certain extent to commence their battle in the world's maelstrom of business and private life.

The chief address of the evening was made by Attorney W. F. Freudenberg while the presentation of the sheepskins were made by Principal Anderson.

LOSES FOUR OF HIS FINGERS IN COGS

DR. LUCAS AMPUTATES FOUR FINGERS OF M. BONO, STANDARD EMPLOYEE

Mike Bono, employed at the asphalt plant of the Standard Oil refinery and residing at 501 Ocean avenue, caught his hand in cog wheels at a late hour this afternoon and so badly mangled them that amputation of four of the fingers was necessary.

Bono with several other employes were busily engaged in loading barrels on an endless pulley when he suddenly slipped and in falling he grabbed at a chain to one side of him. His cries for assistance were heard but it was too late to stop the machinery with the result that the cogs had passed over his hand as far up as his wrist.

The machinery then had to be reversed in order that Bono's right hand could be removed.

He was placed in a waiting automobile and rushed to the Craven hospital where Dr. Lucas amputated four of the fingers.

OFFICERS CHOSEN AT MEETING OF BAY TOURISTS

That Contra Costa county will have a tourist association which will work in conjunction with the Bay Cities Tourist association during the year of the fair in showing many of the thousands of eastern visitors some of the resources of this fruitful county were the arrangements made at the meeting of the delegates of the Bay Cities Tourist association and a committee composed of many prominent business men yesterday afternoon at which time also the following were selected to handle the plans of the local organization; D. W. McLaughlin temporary president, City Attorney D. J. Hall, temporary secretaary and J. F. Brooks, temporary treasurer.

A BANK ACCOUNT is your business partner, helping you by association, adding to your reputation, assisting you by system, keeping track of your funds, checking your expenditures and helping you in countless other ways to place you on a basis of thrift, order and knowledge that you must have to succeed.

RICHMOND SAVINGS BANK
SAVINGS
LOCATED WITH
FIRST NATIONAL BANK
COMMERCIAL
MACDONALD AT SIXTH STREET

TWINS ENTER "SHOWER OF GOLD" CONTEST IS NOW IN FULL SWING

Hurrah!!! The Record-Herald Shower of Gold Contest for babies now offers a special prize to the pair of twins receiving the greatest number of votes. The race between little Helen and Vernona Mackey, one year old, on one side and David and Donald Shoemaker, 4 years old on the other, promises to be the hardest fought portion of the contest. Both are out to defeat the other and will leave no stone unturned to secure votes.

In a few days a complete list of the little candidates will be announced with their standings. If you have not yet entered that little boy or girl of yours, do it now and get busy during the next few days—get some votes so that your little favorite may have a standing, among the most popular babies of Richmond of which you may feel proud.

And remember this—all the prizes and there are now nearly sixty, will not go to one winner. Surely your little one may be numbered among the first fifty. If you have not as yet entered him, fill out a nomination coupon to be found on another page of this paper and send it in to the contest manager at once thereby giving your little one the advantage of an early start, that he may receive a part of the shower and one of the sixty prizes.

Many mothers have inquired as to the manner of securing votes. This may be done in two ways, first by saving the coupon which appears every day in the Record-Herald and by having some friend subscribe to the Record-Herald for a period of six, twelve of eighteen months. A six months subscription counts 2000 votes, twelve months, 5000, and eighteen months, 7500. Get your friends to save their coupons.

This is to be the biggest contest ever put on by any Richmond newspaper. The length of subscriptions has been limited to eighteen months so as to give all babies an equal chance whether rich or poor. Upon the close of the contest on July 25, the vote will be counted by a body of judges, chosen from the prominent people of Richmond.

Saturday Special

The Greatest Bargain we have ever given
And You know what Our Specials Have Been
Gold Band Dinnerware
Platters, Vegetables Dishes, Bowls, Cups and Sausers, Plates and Soups, at **10c**
25c, 35c and 50c Pieces
None Sold to Dealers or Children

RED FRONT
VARIETY STORES
F. L. ROLLER, Prop.
MACDONALD AT 11th ST. Phone Richmond 958

ANNOUNCEMENT

REALIZING the necessity for a high quality cigar of uniform blend, which must be maintained in order to satisfy the critical smoker, we have become stockholders, and secured the agency for the TAMPA-CUBA CIGAR CO.—One of the Largest Factories in Tampa, Flor. TAMPA is the largest clear Habana manufacturing city in the world, making more Habana Cigars than Key West and Habana combined. In Tampa climatic conditions are ideal for the manufacture of cigars. SANITATION is the by-word of this factory and we are assured that strict sanitary rules are exercised. Result: A pure, clean smoke free from unhealthy element.

WE GUARANTEE, by having the agency, uniform high quality, besides affording our patrons Habana cigars fresh from the factory in all their savory aroma and sweetness. All standard shapes and sizes, 5¢ to 15¢ each. We Commend Their Trial Today!

Community Drug Co. PHONE 800 4th & Macdonald

Richmond Record-Herald

Published Every Afternoon Except Sundays and Holidays by the Record-Herald Company
Main Office, Sixth Street near Macdonald, Telephone Richmond 70
Branch Office, 11 Park Place, Telephone Richmond 216

FRANK HULL.....Managing Editor
F. J. HULANISKI.....Editor
C. E. MILNES.....Business Manager
J. A. LONG.....Advertising Manager

SUBSCRIPTION RATES:
One Year.....$4.00 Six Months.....$2.00 One Month, by Carrier.....40c

Entered at the Postoffice at Richmond, California as second-class matter

INDEPENDENT DEMOCRATIC — Official Paper of the City of Richmond

Editorial Department

"To Observations Which Ourselves We Make, We Grow More Partial, for the Observer's Sake."

STAND BY THE GUNS OF RIGHT

Some town up in Oregon sent a telegram to the congressman of its district, saying: "For God's sake adjourn and come home." The reason for such a fool action is given as being that in the gigantic mind of that town trust legislation and proposed laws to curb and regulate "big business" to some extent is hurting business and making times hard, and for this reason the people there are oposed to any such legislation. This sentiment prevails in many other localities, but only in localities where brains of the grape nut variety prevail.

That the financial pirates of Wall street are holding back their money from business channels for no other purpose or reason on earth than to endeavor to force such a sentiment among the people generally and thus perhaps stave off or dodge their just dues, is a well known fact, and that any man or set of men who allow themselves to be browbeat and bludgeoned into supine submission to that Wall street gang by any such rascally attempt at coercion are cowards with the intellects and stamina of peanuts is another fact.

President Wilson and his administration are trying to do something for the rank and file of the people of the whole country, and among other things they propose to stop public plundering on the part of such people as the Morgans and like buccaneers of finance. It is high time this was done—it ought to have been done years ago—and the people in whose district interest such measures are to be enacted by this administration and this congress should uphold the hands of these officials and stand by the guns of right.

Right is right, and wrongs no man!

The payment of the New Haven of $35,000,000 for the Weschester railroad, worth $5,000,000; the increase of the Rock Island's capital from $71,000,000 to $192,000,000 without the addition of a dollar's worth of real value to the property; the looting of the Frisco stockholders to the tune of $12,000,000, not to mention the hundreds of millions of stolen plunder testified to by President Mellen, would seem evidence enough of the necessity for governmental supervision of railroad security issues as provided in the administration's trust bill just passed by the House.

And the manufacture of great wealth by hydraulic pressure is not characteristic of railroad circles alone, by any means. An indication of the tremendous amount of water in the modern corporation is contained in Mr. Carnegie's confession before a congressional commission not many months ago that the United States Steel corporation paid him $400,000,000 more for his propreties than they were worth when that giant trust was organized.

We happened to be maintaining offices in the Oriental building on Wall street at the time that billion dollar outrage was perpetrated, and know personally and absolutely that Schwab cabled Morgan at London, asking him if it would be all right for him (Schwab) to put his Betheny steel plant in at $10,000,000, and Morgan cabled back, 'put it in at one hundred million!"

Shortly after that blood-sucking trust was formed Morgan, Carnegie, Schwab, Rockfeller, Ryan and half a dozen others of their kind got together and divided up $800,000,000, every dollar of which was plundered from the pockets of the American people just as shamelessly as other pickpocket or highwayman ever did, the former transaction differing from the latter's only as to method.

These are the men, and these the kind of crimes which President Wilson, this administration and this congress intend to curb to such an extent that such things will not occur again, and every honest and honorable man from ocean to ocean ought to be glad in his heart that at last a champion of the people has appeared who can not be either bought or bluffed. STAND BY HIM! UPHOLD HIS HANDS! RIGHT IS RIGHT, and devil-fly away with politics. This is not politics, it is business, mixed with patriotism, honesty, integrity, in keeping with the teachings of holy writ, and according to the commands of Almighty God, through His Son, our Savior!

This, then, is the class of men and the kind of "Big Business" that is clamoring for adjournment of congress without remedial legislation against their high crimes of long standing! And any man that will sell his birthright for a mess of pottage, and cringe and fawn at the feet of these desceendants of the money-changers whom Christ lashed from the Temple ought to have his price of living go up, ought to have his stipend of wage decrease, and ought to be made to lie down in the mud and mire of poverty, while these Wall street money-jugglers walk over him, wipe their feet upon him and use him for the door mat that he is.

It's quite embarassing at times
To take an easy chair
And learn from touch and ear that
The cat was sleeping there.

What's the difference in buying railroad bonds and stocks and buying a gold brick?

Oakland Enquirer notes that a willowy maid is a skinny girl with a bank account.

If history repeats itself, who is the other man that, like Washington, could not tell a lie?

Hon. Chet. Rowell's senatorial race has not yet taken on the appearance of a challenge to the speed cops.

It must be awful nice to be a little boy, and thoroughly abandon onesself to sleep after bouncing around like a rubber ball all day.

It is a good thing that all prayers are not answered affirmatively. If they were the whole landscape would be covered with junk.

The Queen of Spain made quite a hit with the Colonel. She has been married ten years and has five children.

What a few candidates around this county want, and what they are going to get, are two different propositions.

It is not consistent to go off to a summer resort on a vacation until your last winter's coal bill is paid.

Mr. Jones of Chicago is to be made governor of the federal banking system. Jones—seems like we have heard that name before.

We're going up to Martinez Sunday and sprain our larynx telling that umpire just how things ought to be done. And Rugg and Sharkey had better not butt in, either. Richmond has got to win.

Hon. Chester Rowell, candidate as a Bull Moose for the office of United States senator from California, is due to speak in Richmond tonight, and we trust will be given a respectful hearing. At the risk of offending him we venture the opinion that his boom is suffering from stone bruise, and that Knowland and Phelan threw the stones.

Comptroller of the Currency Williams estimates that $500,000,000 in national banks throughout the country is now available for farm mortgage loans under the provision of the new federal reserve law making it possible for national banks to loan money on improved farm lands. Tally another for the Wilson administration, and throw another brick at Hearst.

Butte, Montana, has a little war of its own, caused by the I. W. W's. pulling away from the Western Federation of Miners, claiming they were robbed and the funds misappropriated. Scores of heads were broken and men were thrown out of second-story windows. It is when he joins in little pleasantries like that the union man displays that brotherly love and unity of purpose so beneficial to his cause and himself. The Western Federation of Miners are as a rule a pretty decent lot of chaps, but we have never been able to find out yet the difference between the I. W. W's. and the Sons of Rest, the Sodpounders Amalgamation or the Loafers' Alliance.

We Give Home Trading Stamps

CHERRY SEEDERS—Will Seed 20 to 30 qts. per hr...$1.00 each.
SANITARY DRIP PANS.....10¢, 15¢, 20¢, 25¢, 30¢, 35¢
WHITE MOUNTAIN ICE CREAM FREEZERS are the very best—Prices from.....$1.65 and up

The Square Deal Hardware Co.
815 Macdonald Ave. Dougall & Armstead Phone Richmond 286
FREE DELIVERY

Fresh Fruits and Vegetables

The best that can be obtained from wholesale markets and from the garden is here in large assortment. Whatever can be bought in any market can be obtained here.

B. McWhorter
FANCY AND STAPLE GROCERIES
Phone Richmond 105 147 RICHMOND AVE.

Tilden & Eakle Lumber Co. Inc.
E. M. TILDEN, President
Lumber and all Building Material
PLANING MILL IN CONNECTION
Yard and Office Near Santa Fe Depot — Phone Richmond 81

Baseball Pool Tournament--Now On
A box of cigars will be awarded every Saturday Evening to the Player having the highest score of the week. Special prizes for highest score each evening.
Standard Billiard Parlor
H. J. HOFFMAN, Prop.
SODA FOUNTAIN Phone 926 — BEST BRANDS OF CIGARS 702 Macdonald Ave.

Popular Bakery and Coffee House
MACDONALD AVE., BET. 4th and 5th STREETS
Largest Assortment of Bread, Cakes and Pies in Richmond
Finest Cup of Coffee and Cream in Town
REMEMBER THE PLACE
Macdonald Ave., Between 4th and 5th Streets

Richmond Roller Rink
NOW OPEN
GOOD MUSIC — EXCELLENT FLOOR
K. F. Floyd Prop.
EIGHTH STREET — Between Macdonald and Bissell

SUBSCRIBE FOR THE RECORD-HERALD

HOME SONGS · SACRED SONGS · LOVE SONGS
PATRIOTIC SONGS — NATIONAL SONGS
SONG BOOK COUPON
PRESENTED BY THE
RECORD-HERALD—JUNE 20
AS EXPLAINED BELOW
SEVEN SONG BOOKS IN ONE
COLLEGE SONGS · OPERATIC SONGS
SIX OF THESE COUPONS
Entitle the bearer to a choice of either of the beautiful song books described below when accompanied by the expense amount set opposite the style selected, which covers the items of the cost of packing, express from the factory, checking, clerk hire, and other necessary expense items.
"SONGS THAT NEVER GROW OLD"—ILLUSTRATED
A grand collection of all the old favorite songs compiled and selected with the utmost care by the most competent authorities, illustrated with a rare galaxy of 69 wonderful portraits of the world's greatest vocal artists, many in favorite costumes. This big book contains songs of Home and Love; Patriotic, Sacred and College songs; Operatic and National songs—SEVEN complete song books in ONE volume. Present SIX coupons to show you are a reader of this paper and
79c for the beautiful heavy English cloth binding; paper binding, 49 cents.
We strongly recommend the heavy cloth binding, as it is a book that will last forever.
MAIL ORDERS—Either book by parcel post, include EXTRA 7 cents within 150 miles; 10 cents 150 to 300 miles; for greater distances ask postmaster amount to include for 2 lbs.

COMING EVENTS

June 20—Benefit dance by Court Italia No. 9142, A. O. F., at Druids' Hall.

June 20—Social dancing party by Kandy Kids at East Shore Park. Pinto's orchestra.

June 20—Dance of Richmond Parlor of Native Sons in Pythian Castle. Music by Native Sons' band.

June 22—Grand vaudeville show given by Retail Clerks' Association at Point Theatre. Admission 25¢.

June 25—Whist party in Bank Hall by the St. Elizabet's Court, Woman's Catholic Order of Foresters. Prizes.

June 26—Benefit dance given by the ladies of St. Mark's Church for the rebuilding of burned church.

June 27—Annual ball of Richmond Volunteer Fire Company No. 1 at East Shore Park. Union music. Gentlemen 50¢; ladies free.

June 30—Kandy Kids social dance at East Shore Park. Boxes of candy will be given to the ladies. Union music.

July 12—Third annual picnic to be held by Onetah Tribe I. O. R. M. at East Shore park.

July 25—Registration closes for primary elections.

August 9—Annual outing and joint picnic by Pt. Richmond Aerie No. 354 F. O. E. and Eagles' drill team.

August 25—Primary Election.

September 8—Meeting in Martinez of county Central Committees of all political parties.

October 3—Last day to register for General Election.

November 3—General Election.

CALIFORNIA TOWEL SUPPLY CO.

Towel service furnished offices, barbers and bars. We supply coats and aprons. We furnish the supply—you use it. Cheaper than buying your own. Branch office, Record-Herald building, telephone 70. Telephone your order and the man will call on you.

Launch Service
SAUSALITO TO RICHMOND
Fare, 1 way 30¢. Round trip 50¢
BEGINNING APRIL 20TH
Regular service between Miramar Float, Sausalito and Cliff House Float, Richmond.

Leaves Richmond	Leaves Sausalito
7:00 a. m.	5:45 a. m.
10:00 a. m.	8:30 a. m.
1:00 p. m.	11:30 a. m.
4:00 p. m.	2:30 p. m.
7:30 p. m.	5:30 p. m.

Regular Service on Above Schedule.
LAUNCH LORETTA
Cliff House Float Pt. Richmond
Near Santa Fe Tunnel

Another Richmond Case

It Proves That There's A Way Out for Many Suffering Richmond Folks.

Just another report of a case in Richmond. Another typical case. Kidney ailments relieved in Richmond with Doan's Kidney Pills.

"One of my family had kidney complaint for years and spent hundreds of dollars trying to find relief," says Mrs. Mary C. Sutherland, of 1829 Nevin Ave., Richmond. "Finally, Doan's Kidney Pills were used and they brought great benefit. It was remarkable how Doan's Kidney Pills so thoroughly relieved this case, after other remedies had utterly failed."

Price 50¢, at all dealers. Don't simply ask for a kidney remedy—get Doan's Kidney Pills—the same that Mrs. Sutherland had. Foster-Milburn Co., Props., Buffalo, N. Y. Advt.

J. J. Dolan
TAILOR
332 MACDONALD AVENUE
SUITS TO ORDER $27.50 & UP
Made right here in the back shop, under my supervision.

POLITICAL ANNOUNCEMENTS

ANNOUNCEMENT

In accordance with the request of my friends I hereby announce my candidacy for the office of CORONER of Contra Costa County at the Primary Election, Aug. 25, 1914. JAMES G. CLARK.

General election, November 3, 1914.

FOR

District Attorney

VOTE FOR

T. D. Johnston

OF RICHMOND

Primary Election, Aug. 25, 1914.

FOR

SUPERVISOR

WARREN H. McBRYDE

(INCUMBENT)

Primary Election, Aug. 25, 1914.
General Election, Nov. 3, 1914.

To the Voters of the First Supervisorial District, Contra Costa County, California.

I hereby announce myself a candidate for the office of Supervisor to represent the people on the Board of Supervisors.

Primary Election Aug. 25, 1914.
General Election Nov. 3, 1914.

I will base my candidacy upon a determination to act as an official in a non-partisan manner and pledge myself to oppose, as I have in the past, any official action or conduct which tends to the prejudice of the public welfare or interest; and not to affiliate in any way at variance with this policy.

Very respectfully,
WM. F. HUBER.
Party Affiliation: Republican.

TO THE VOTERS OF THE 15TH TOWNSHIP

CONTRA COSTA COUNTY, CALIFORNIA:

I hereby announce my candidacy to succeed myself for the office of Constable, and, if elected, will in future serve the people with the same faithfulness as I have in the past. Election November 3rd, 1914.

J. H. GREGORY. Constable.

FOR

Constable

(10th TOWNSHIP)

VOTE FOR

John E. Moitoza

(PRESENT INCUMBENT)

Primary Election Aug. 25, 1914.
General Election, Nov. 3 1914.

FOR

Sheriff

VOTE FOR

R. R. VEALE

(INCUMBENT)

Primary Election, Aug. 25, 1914.

TO THE VOTERS OF CONTRA COSTA COUNTY:—

At the request of his friends ZEB KNOTT announces himself as a candidate for

Supervisor

of District No. 1. Primary election, August 25, 1914. General election, November 3, 1914.

Under the present law all county officials are elected by a non-partisan vote.

Zeb Knott

Announcement

I hereby announce myself to the people of Richmond as a candidate for re-election to the office of JUSTICE OF THE PEACE which I now hold and promise that if elected I will serve them as conscientiously in the future as I have in the past.

JOHN ROTH

TO THE VOTERS OF CONTRA COSTA COUNTY:

I hereby announce myself a candidate for JUDGE OF THE SUPERIOR COURT of Contra Costa County. Primary election AUG. 25, 1914. General election NOV. 3, 1914.

Under the present law all county officials are elected by a non-partisan vote. If elected I shall stand for a fair and impartial trial of all cases with the least delay possible.

C. A. CLARK.

VOTE FOR

E. E. Grow

FOR

COUNTY

Surveyor

Primary Election, Aug. 25, 1914.
General Election, Nov. 3, 1914.

Richards & Stringer

One lot in the Richmond-Pullman-Spaulding tract, 3 blocks of Macdonald avenue; street work all paid. Price $500; $200 cash, balance $10 per month.

A lot and ½ on 5th street, between Nevin and Barrett avenue. Price $1400.

New 7-room house on a corner lot 32½x100. Street improvements all paid. Price $3700; $600 cash, balance easy terms.

New 5-room house on large lot with alley in rear. Price $2850; $350 cash, balance $25 per month.

Now is your chance; 4-room house on big lot 35x105 feet, good well, windmill and tank; supply 5 families with water at $1.50 a month. Price $1650; $480 cash, balance $20 per month.

Real Estate—Insurance
921 Macdonald Ave., Richmond, Cal.

LAND OPEN FOR SETTLEMENT

Large tract of land in Southern Oregon now open for settlement. Good climate, rich soil, irrigation unnecessary to raise the finest crops. For large map and full information and instruction, send $1.50 to John Keefe, Corvallis, Oregon. Two years a U. S. surveyor and timberman. An opportunity to get a good fertile, free homestead, near small town and railroad. May 11 3tt

DEPARTMENT HEADS PREPARING REPORTS

Heads of the various city departments are engaged in compiling statistics and reports as a resume of the work performed during the year. Perhaps the most interesting will be that of City Engineer Chapman with regards to the street work done. No other city of its size has accomplished as much street work as has Richmond during the twelve months ending June 30.

SOCIETY ELECTS OFFICERS FOR YEAR

Members of the Home Missionary Society of the First Methodist Episcopal church elected officers last night at the meeting held at the home of Mrs. H. A. Grover on Golden Gate avenue.

The officers are Mrs. F. F. Gibbons, president; S. R. Pritchard, vice president; Mrs. A. J. Grover, secretary; Mrs. Clifton Bradley, treasurer, and Mrs. Charles E. Adams, mitebox secretary.

Mrs. Anna B. Horner made a short address on missionary work. Light refreshments were served.

RED MEN PLAN BIG DOINGS AT PICNIC

"Injuns" in all their gaudy paint and feathery headgear will lurk behind trees to pounce out upon the unsuspecting pedestrian at the annual picnic of Onetah O. R. M. to be held at East Shore park on Sunday, July 12th.

The warriors and braves selected to handle the arrangements for the day's doings are T. J. Shea, R. J. Moran and K. E. Gray.

WILL OPEN NEW PAPER IN TOWN OF AUBURN

Raymond S. Richmond, who has been connected for several months past with the Daily News, will leave the first of July for Auburn, where he is intending to open a new daily in conjunction with L. P. Eichler.

Eichler was formerly Superiore California editor on the Sacramento Bee and is well known all along the valley.

JACOBS RECALLS BASEBALL FIGHT

Saul Jacobs, an employee of the mint in San Francisco, visited the police station today. Jacobs recalled a baseball game between Richmond and Alameda some years ago when he was mobbed while acting as umpire, and was rescued by Officer J. O. McGowan.

ROWELL ADDRESSES AUDIENCE LAST NIGHT

Chester H. Rowell, candidate for the Progressive nomination for United States Senator, spoke before a small audience at the Lincoln school last night. Rowell's speech was made up principally of matters pertaining to the organization of the Lincoln-Roosevelt League.

MASK SKATE BALL AT RINK THIS EVE

A masquerade skating party that promises to be a very attractive affair will be held at the skating rink on Eighth street this evening. Many useful as well as valuable prizes have been secured for the occasion which will be presented to the best sustained characters by Manager Kirby Floyd.

WANTED—Large, clean cotton rags at the Record-Herald office.

DR. FRASER AND MOTHERHOOD

One of the most interesting ads that Dr. Fraser has ever written appears in the Record-Herald today. It deals with motherhood, and the precautions that should be taken. Dr. Fraser has been making observations along these lines for twenty-five years and space forbids him doing the subject justice, but he is always pleased to talk with those who are interested.

Third Degree Conferred.

Two candidates were given the third degree by the Knights of Pythias last night at Pythian Castle. The ceremony was attended by several visiting members from lodges from cities about the bay.

IF KIDNEYS ACT BAD TAKE SALTS

Says Backache is a sign you have been eating too much meat which forms uric acid.

When you wake up with backache and dull misery in the kidney region it generally means you have been eating too much meat, says a well-known authority. Meat forms uric acid which overworks the kidneys in their effort to filter it from the blood and they become sort of paralyzed and loggy. When your kidneys get sluggish and clog you must relieve them, like you relieve your bowels; removing all the body's urinous waste, else you have backache, sick headache, dizzy spells; your stomach sours, tongue is coated, and when the weather is bad you have rheumatic twinges. The urine is cloudy, full of sediment, channels often get sore, water scalds and you are obliged to seek relief two or three times during the night.

Either consult a good, reliable physician at once or get from your pharmacist about four ounces of Jad Salts; take a tablespoonful in a glass of water before breakfast for a few days and your kidneys will then act fine. This famous salts is made from the acid of grapes and lemon juice, combined with lithia, and has been used for generations to clean and stimulate sluggish kidneys, also to neutralize acids in the urine so it no longed irritates, thus ending bladder weakness.

Jad Salts is a life saver for regular meat eaters. It is inexpensive, cannot injure and makes a delightful, effervescent lithia-water drink. —advt.

ICE CREAM
SPECIAL PRICES TO CHURCHES and SOCIETIES
CONFECTIONERY
THE MARATHON
Macdonald, Near 5th Phone 281

BOARDERS AND ROOMERS
REOPENING OF
STEINMARK HOUSE
15TH AND MACDONALD
Under Management of MRS. G. O. STEINMARK

THE BEST
MILK, BUTTER, CREAM
ONCE A CUSTOMER
ALWAYS A CUSTOMER
Pt. Richmond Creamery
220 Richmond Ave. Phone 198

ELSIE M. SHAW
Experienced Piano Teacher in all grades. Graduate of Weitner Conservatory of St. Louis.
STUDIO
Hawley Piano Co.
12th and MACDONALD

George's Restaurants
2 in Richmond
1 at County Line
Best 25 cent Meals. When hungry, visit GEORGE at 16th and Macdonald 1mo

REAL ESTATE
Insurance, Rentals, Steamship Tickets, Bonding, Notary Public
ODELL & STIDHAM
127 WASHINGTON AVENUE

SAVE ME!
—ONLY 500 FILL A BOOK. REDEEMABLE FOR YOUR CHOICE FROM THOUSANDS OF VALUABLE PREMIUMS.

BEST MEATS
That's the kind you want to buy—it's the only kind we carry.
Courteous Service
Prompt Deliveries
RICHMOND MARKET, Phone 23 , 510 Macdonald Ave
CENTRAL MARKET, Phone 446 1122 Macdonald Ave.
UNION MARKET, Phone 88 , Macdonald Ave. at 22d
O. R. LUDEWIG, Prop.

SAVE MONEY
ON YOUR LUMBER. WE WILL SHOW YOU HO WIT CAN BE DONE IF YOU'LL ONLY LET US QUOTE YOU PRICES.
STEGE LUMBER & HARDWARE CO.
580 to 590 BAY AVENUE. Phones Richmond 399.
RICHMOND, CAL. and Berkeley 5049

New Paint and Paper Store
The most complete store of its kind around the Bay. Sherwin-Williams Paints, Stains and Varnishes. All grades of Wall Paper.
PAINTING AND PAPER-HANGING
All Work Guaranteed
ZEB KNOTT, 319 N. 7th St.

Richmond Pharmacy
E. M. FERGUSON, Prop.
724 MACDONALD AVE. Telephone 144
KODAKS and SUPPLIES Printing and Developing

Mrs. Housekeeper
You will enjoy cooking if you use a modern gas range. It will save you time, work and worry. Select one at your dealers today.
"Pacific Service" is "Perfect Service"
PACIFIC GAS AND ELECTRIC COMPANY
709 MACDONALD AVENUE Local Phone 531

Richmond Butter
Made in Richmond Trade at Home
Special Milk For Children
All Butter, Eggs and Milk and Ice Cream absolutely guaranteed. Prompt attention to phone orders.
CHEESE OF ALL KINDS
Harbor Creamery
J. B. SILVEIRA, Proprietor
512 MACDONALD AVENUE TELEPHONE 703
Branch Store 148 Wash. Ave.

Life Saver

In a letter from Branchland, W. Va., Mrs. Elizabeth Chapman says: "I suffered from womanly troubles nearly five years. All the doctors in the county did me no good. I took Cardui, and now I am entirely well. I feel like a new woman. Cardui saved my life! All who suffer from womanly trouble should give Cardui a trial."

E 61

Take CARDUI

The Woman's Tonic

50 years of proof have convinced those who tested it, that Cardui quickly relieves aches and pains due to womanly weakness, and helps nature to build up weak women to health and strength. Thousands of women have found Cardui to be a real life saver. Why not test it for your case? Take Cardui today!

RICHMOND THEATER

Turner & Dahnken Circuit

TONIGHT'S PROGRAM

The Adventures of Kathlyn No. 9, entitled "The Spellbound Multitude," in Two Reels.

"Setting the Style"—Vitagraph Cimedy.

"The Two Girls"—Selig Drama

"Prof. Spuff's Romance"—A Pathe Comedy.

J. J. Dolan

TAILOR

332 MACDONALD AVENUE

SUITS TO ORDER $27.50 & UP

Made right here in the back shop, under my supervision.

A RICHMOND MEDLEY OF NEWS AND COMMENT

Exhibit of Richmond Opens in San Francisco Monday — Big Building Boom on for the Rest of This Year—Political Comment and Chaff—Uncle Sam and Richmond go Into Partnership — Several New Manufacturing Enterprises "Coming Up"—Everybody Emulating the Busy Bee and Huge Gobs of Honey in Sight.

Busy With Exhibit.

This scribe has been so busy all this week, arranging the big Richmond-Contra Costa exhibit in "Richmond Hall," Lick Building, San Francisco, that he has not had time to get around among the boosters and interview them as to just what special brand of mischief they are up to, so will give them a week's rest, which they will doubtless appreciate. The exhibition opens formally to the public Monday next, and we hope and trust everybody will come and see us, and tell us all the news while there, so we can print it and let others know all about what is going on in and around Richmond and the other live communities in this great county.

Big Building Boom.

Arrangements are now being made for the erection of many large and handsome business blocks and public edifices in Richmond, beside hundreds of fine residences, and all indications point to the fact that the rest of this year will be a period of rush months in the way of building, which is good news for everybody, the capitalists who invest, the workers who are employed, the business interests and the whole city. A three-story brick business block is to go up immediately, by San Francisco parties, on the Macdonald avenue frontage sold recently by Attorney Griffin, for $35,000. The building will have a 50-foot frontage, of modern steel construction and the lower floor has already been taken. And while on this item it may be well to point out the fact that this litle piece of land which brought $35,000 a couple of weeks ago was bought for $900 one year ago. Who says investments in Richmond are not safe, sound, and highly profitable.

William O'Brien, oil magnate of Taft, has architects busy on plans for a fine business block he is to erect at once on the Burg Bros. tract at 23d and Nevin. This will also be something fine, three stories and of brick.

Work is about to start on the three-story brick theatre building at 7th and Macdonald, which is going to be something really elegant and right up to the minute in the theatrical line. It will cost a big lot of money.

The new three-story brick apartment house opposite the S. P. depot on Macdonald avenue is about half completed and is being rushed right along, while work will be commenced next week on a large rooming house on Barrett avenue west.

Politics

Right in here we will instruct the artist to draw a beautiful chromo of Hon. Warren H. McBryde, candidate to succeed himself as county supervisor, because we want the voters to see what he looks like, and then if they vote for him the responsibility will rest upon their single heads —we warn them in advance by printing this picture. Now, he may make the same rear that Zeb Knott did over a picture we printed of him last week. He claimed that he is a lot better looking than the picture. This is open to argument, and we are not going to argue politics so near the Fourth of July—it would not be patriotic, and besides all these candidate gentlemen are personal friends whom we regard very highly. But speaking of the subject of this illustration, that pleasant smile you notice in the picture is caused by a fine new bouncing baby boy that just arrived at his home, which is enough to make anybody smile. If anything like that should happen to us we should throw one fit after another. Seriously, though, we must hand Supervisor McBryde one big compliment, and that is that he went on to Washington last year and spent time and money in boosting along with the rest of us who went, for Richmond's harbor project, and the speech he made before the congressional committee was a masterful effort—it was, indeed. It was a good one, and it had its effect.

We are looking up the brie-a-brac history of the candidates who announce their intentions, or desires, in these columns, and a little later on will give them all dead away.

Sweetening for Exhibit.

Yesterday Mr. Rolph, general manager of the California and Hawaiian Sugar Refinery at Crockett, sent in a magnificent framed picture of the big Crockett plant, and called personally to pay his respects to the enterprise. He is a brother to Mayor Rolph of San Francisco, and a mighty good man up one side and down the other and all around. Along with the picture goes liberal supplies of Contra Costa county made sugar, which we are going to sprinkle on Contra Costa grown strawberries and feed the multitude, being short on loaves and fishes. If you take sugar in yours, come on over.

Richmond, United States & Co.

Of course you have read the telegram received from Congressman Charles Curry by Major D. W. McLaughlin, containing the good news that Uncle Sam is going into partnership with Richmond in building our great harbor—the harbor that is to make us famous all over the world and make a big metropolitan city of Richmond. We have got to do our part, though, and meet the federal government half way, and, friends, we have just got to do it. We have got a tail-hold on that bear now, and can't let loose, and so has Uncle Sam. But, Pshaw! There is nothing to it! Uncle Sam and Richmond can do anything.

Boost Notes.

The new airship factory being promoted by Prof. Charles Stanley in New York for Richmond, is now an assured fact and will be a reality in the near future.

The Herbert Brown automobile factory is likewise "coming up" and Mr. Brown is now in New York attending to the details. That is sure good news.

Haven't found out for certain yet just what that factory is that is going in on the Gateley ranch, now subdivided by Gignoux Brothers, but whatever it is, they have landed it all right and will let the cat out of the bag now pretty soon. Claude Gignoux is up north this week, taking a look down the crater of old Mount Lassen, which shows that he has nerve. That bloomin' crater is more dangerous than Roosevelt's mouth, and we would not venture in the same country with it.

There is some kind of a powwow going on today down on Henry Cutting's prize farm, south from Oakland, at which Wernse and others are in attendance. Maybe it is a fried chicken tournament. We wouldn't put it past 'em.

Ellis Landing and Dock company, Burg Brothers and a number of other live ones have contributed pictures, maps and other valuable data to the exhibit.

The municipal tunnel is progressing fine, with steam shovels and hives of men digging the earth up by the roots and throwing it into the bay, to make more land at the outer portal, highway and wharfs. It looks like business to watch them. Something mighty big there pretty soon.

There is a lot of fine boost news available in Richmond now, as improvements amounting to millions are going on, but for want of time and space we will sidetrack most of it until later. The banks report money loosening up; realty men say business is brightening; merchants declare trade is better than it was a month ago and on the increase; the city is keeping up its end in the improvement line and buying school bonds with surplus coin; vacation time, Fourth of July and election draws on apace and everybody is as busy as the proverbial bee, with plenty of honey in sight.

STORY No. 7 Second Series

Among the many advances which have been made in the various branches of Medical and Surgical science during the past few years, none in my opinion, are of more importance than that which now enables the physician who has care of the prospective mother to so care for her during her expectant period, that her suffering which terminates that period, the culmination of which brings to the young mother that joy and happines unmeasurable, shall be rendered comparatively safe and painless.

I have been making observations in this line for twenty-five years, and I have arrived at the conclusion, with many others, that labor is not essentially dangerous, nor even severe in its processes; that it is not only possible to modify the condition of labor, but to so advise the patient, and to so influence or control existing conditions, as to make labor, if not absolutely painless, at least devoid of danger to the patient; an event to be looked forward to without fear.

There is so much to be said on this important subject that I cannot do justice to it in the limits of the space allowed for this story, but at any time, I will be pleased to talk with those who are interested.

Meantime I am quite busy these spring days in helping those who come to me for all kinds of medical and surgical ills, and the fitting of glasses, and treatment of eye and ear diseases.

If you need my services do not delay but come at once while you are in need.

Fees, $1.00 to $1.50 cash, medicine included.
Hours: 9 A. M. to 6 P. M.; Evenings, 7 to 8.

Dr. Fraser

607 MACDONALD AVE. PHONE RICHMOND 839

P. F. Johnson & Son

208 RICHMOND AVENUE COAL, WOOD, HAY & GRAIN

We carry all kinds of mill feeds and are agents for Coulson's Petaluma Chicken Feed, the kind that brings results. If it does not give satisfaction we will cheerfully refund you the money.

Call us up and get our prices. We can save you money on all feed you buy. The storage price is now on coal. Buy your coal now and save money.

Office Phone 230 Residence Phone 932 Shed Phone 681

WITH THE CHURCHES

TRINITY EPISCOPAL CHURCH

Corner of Washington and Nicholl avenue, Rev. C. S. Linsley, pastor. Sunday school at 10 a. m.; regular morning and evening services by the pastor at 11 a. m. and 7:30 p. m. A cordial invitation is extended to the public.

* * *

FIRST BAPTIST CHURCH.

Rev. A. C. Austin of Oakland will be present at the First Baptist church on Washington avenue for both morning and evening services. Special music by the choir. Sunday school, 10 a. m.; preaching, 11 a. m.; Young People's, 7 p. m.; preaching, 8 p. m. The public is cordially invited to attend.

* * *

ST. PAUL'S CATHOLIC CHURCH

There will be regular services at St. Paul's Catholic Church, San Pablo. Mass at 10 a. m. Sunday school and evening devotion at 7:30 o'clock.

* * *

BIBLE STUDENTS.

The International Bible Students' association will meet at College hall, Macdonald avenue and Fourth street, Sunday at 2 p. m. for Bible study.

* * *

OUR LADY OF MERCY CATHOLIC CHURCH

Richmond avenue between Santa Fe and Martini street; Rev. Father Sullivan, pastor. There will be first mass at 8:30, followed by Sunday school in charge of the Presentation Sisters; second mass at 10:30; evening devotion at 7:30.

* * *

CHURCH OF ST. MARK THE APOSTLE

Corner of Bissell avenue and Tenth street, Rev. P. M. Griffin, pastor in charge. There will be first mass at 8:30 and Sunday school; second mass at 10:30; evening devotion at 7:30.

* * *

FIRST CHURCH OF CHRIST, SCIENTIST.

Sunday service at 11 a. m.; Sunday school at 9:30 a. m.; Wednesday evening testimonial meeting at 8:00 o'clock.

Free reading room in the Berry building, Macdonald avenue, corner of 8th street. Open to the public every afternoon excepting Sundays and holidays, from 2 to 4 o'clock.

SAN PABLO BAPTIST CHURCH

Sunday school at 10 a. m.; preaching at 11 a. m.; subject, "The Bible and Reason." Prayer meeting on Wednesday evening at 8 o'clock. We especially invite strangers. This is everybody's church—all are welcome.

S. K. SKINNER, Pastor.

CALVARY BAPTIST CHURCH

Sunday school at 9:45; preaching service at 11. In place of the morning sermon Mrs. St. Johns, who is the wife of ex-Governor St. Johns of Kansas, will speak. It will be well worth trying to hear her. Junior B. Y. P. U. at 2:30; B. Y. P. U. at 7. Song service at 8. The subject of the evening sermon will be "The Amor-Potence of God." This is the church to make your church home. All are invited.

W. S. STEWART, Pastor.

A new way to buy furniture—on credit

Going through the pages of this large 112 page catalog is like going from floor to floor in the largest furniture house on the Pacific Coast and seeing the finest assortments of furniture, carpets, rugs, silverware, refrigerators, go-carts and household articles.

Every page is profusely illustrated—exact reproductions of the articles themselves. The descriptions are accurate; in accordance with the facts; no embellishments, no exaggeration.

This catalog has been pronounced by mail order experts to be the best of its kind ever produced. It tells you plainly what the goods are—shows you what they look like—what their prices are in plain figures—how much you have to pay down and how much and how often thereafter. Nothing is left to imagination or guessing. It is all set down plainly.

It is a book that ought to be in your household for constant reference because it points the way to real economy all the time.

Only a firm like M. Friedman & Co. of San Francisco could issue a book like this and live up to it. Thirty-five years of fair dealing and exceptional values have made us leaders in the furniture business. Our big nine story building on Post Street, San Francisco is an emporium of household furnishings. In order to understand how this new furniture can be sold at lowest prices by mail, and on credit, you must know of the reliability of M. Friedman & Co. The book will give you this information also—satisfactory facts.

Send for your copy today. It's yours for the asking. Mail us a postal card or sign and mail the coupon today.

M. Friedman & Co.

Sign and Mail This Coupon

259-273 Post Street
San Francisco, California

M. FRIEDMAN & CO.
Gentlemen:
Send me without cost your big furniture catalog.
Name _____
Address _____

"TIZ" FOR TIRED SORE, ACHING FEET

Ah! what relief. No more tired feet; no more burning feet, swollen, bad smelling, sweaty feet. No more pain in corns callouses or bunions. No matter what ails your feet or what under the sun you've tried without getting relief, just use "TIZ." "TIZ" draws out all the poisonous exudations which puff up the feet; "TIZ" is magical; "TIZ" is grand; "TIZ" will cure your foot troubles so you'll never limp or draw up your face in pain. Your shoes won't seem tight and your feet will never, never hurt or get sore, swollen or tired.

Get a 25 cent box at any drug or department store, and get relief.

WESTERN PACIFIC
Low Fares East

LOW BACK-EAST EXCURSION RATES FROM PRINCIPAL CALIFORNIA POINTS TO EASTERN DESTINATIONS

ROUND-TRIP RATES (DIRECT ROUTES)
TO

Atchison	$ 60.00	Montreal	108.50
Baltimore	107.50	New Orleans	70.00
Boston	110.50	New York	108.50
Chicago	72.50	Ogden	40.00
Colorado Springs	55.00	Omaha	60.00
Council Bluffs	60.00	Philadelphia	108.50
Dallas, Texas	62.50	Pueblo	55.00
Denver	55.00	Quebec	116.50
Detroit	83.50	Salt Lake City	40.00
Duluth	83.30	St. Louis	70.00
Ft. Worth	62.50	St. Paul	75.70
Houston	62.50	Toronto, Ont.	95.70
Kansas City	60.00	Washington	107.50
Leavenworth	60.00		
Memphis	70.00		
Minneapolis	75.70		

Corresponding low rates to other Eastern points.

THRU OBSERVATION, STANDARD AND TOURSIT SLEEPING CARS DAILY TO ALL POINTS EAST IN CONNECTION WITH THE ROCK ISLAND, MISSOURI PACIFIC, BURLINGTON.

W. B. TOWNSEND, General Agent
1326 Broadway, Oakland Phone Oakland 132

DENVER & RIO GRANDE

Royal Baking Powder
Absolutely Pure

The most economical of all quick-leavening agents

CONTRA COSTA COUNTY EXHIBIT NOW READY

On Monday, June 22d, the Richmond-Contra Costa County Exhibit opens to the public, in the Lick Building, ground floor, Montgomery street, half a block from Market, San Francisco, and everybody is cordially invited.

Everything is free, and the management has nothing whatever to sell. Even the large displays of ripe Contra Costa fruit, fresh off the trees and vines daily, is free. If any of the fruit should be tart, dip it into the big bowls of sugar alongside of it, made by the California-Hawaiian Sugar Refinery at Crockett, Contra Costa county.

Everything manufactured or grown in Contra Costa county will be shown and a lecture upon California, the bay region, Richmond and Contra Costa county will be delivered daily from 2 to 3 by F. J. Hulaniski. The only hard feature is that people will have to listen to Hulaniski sing that song, for as a singer he is no Adelina Patti, Tetrizini or Caruso, but he will do the best he can.

On the door is painted "RICHMOND HALL," and on the big display windows, "CONTRA COSTA EXHIBIT." That means that you are welcome to make that hall your headquarters when in San Francisco. Go there and leave your bundles, make dates, meet your friends, write letters, use the telephone, and make yourself at home. You're welcome thrice over.

From 12,000,000 to 15,000,000 people are coming to the Panama Exposition. We want half of them to see Richmond and Contra Costa county. Join the Sunshine Club, visit this exhibit, smile, boost, and put your shoulder to the wheels and help make the Prosperity Buzzsaw go round and round and round!

Remember the place and the date, and make it a point to bt there, not only next Monday but every time you are in San Francisco. It is a big exhibition and a good show, and it is as free as the air you breathe!

COUPONS ARE GOOD ANY DAY

Call and Examine Books Which Are Given to Readers at Cost of Distribution

Readers are now urged to lose no time in presenting six song book coupons and getting the beautiful big book offered by the Record-Herald.

The plan is fully explained in the announcements printed from day to day and also in the coupon printed daily elsewhere in these columns.

An innovation in this edition are the magnificent illustrations. These consist of a rare galaxy of sixty-nine wonderful portraits of the world's greatest vocal artists, many in favorite costumes. The list includes Caruso, Tetrazzini, Melba, Slezak, Farrar, Bonci, Goritz, Scotti. Fremstad and almost fifty others. None of these portraits have ever been shown in a work of this character, and they are all reproduced from copyrighted photographs which have been approved by the artists themselves. Every reader will want to possess this unique collection.

Words of praise are coming from all sources, and everybody is delighted with this magnificent book that would sell for $2.50 under usual conditions. Look for the coupon and clip it at once. Present it any day, but be quick, for the supply is almost exhausted.

Subscribe for the Record-Herald.

$150 — GIVEN FREE — $150

And That is a SMALL Part of It

Among the Many Grand Prizes to be Given Absolutely Free in the

Shower of Gold Contest

Are these TWO COMPLETE FIVE-PIECE BEDROOM SETS for CHILDREN.

Value $75.00 Each. Secured from the D. N. & E. Walters Co., San Francisco

How Would one of These Look in Your Home? Isn't it JUST WHAT YOU HAVE WANTED?

The Contest Closes on JULY 25

YOU HAVE NOT Another DAY to LOOSE ! ! ! ! !

This is Just a Starter for the many other grand prizes to be announced

If Your Little Boy or Girl Has Not Been Entered, Fill Out Nomination Coupon and Send It In

NOMINATION COUPON Good For 1000 Votes

Only One Nomination Coupon Counted to Each Candidate

I Nominate _____
Give Full Name of Baby.

Address _____

Age _____

Parents Name _____

Signed _____
Name of Nominator.

Address _____

$25.00 in Gold to the person nominating the Baby who receives the greatest number of votes.

A COUPON
Good For
5 VOTES
Appears Elsewhere In This Paper

SUBSCRIPTION COUPON

Good for 2000 with 6 mo. Subscription / 5000 with 12 mo. Subscription / 7500 with 18 mo. Subscription to RECORD-HERALD

The Record-Herald, Richmond, Cal.

Enclosed please find $2.00 / $4.00 / $6.00 covering 6 / 12 / 18 months' subscription New / Old

to the Record-Herald by Mail Carrier —commencing _____

Name _____

Address _____

The Votes I am Entitled to I Desire to Cast for

Name of Baby _____

Address _____

No votes credited unless requisite amount of money accompanies order. No votes issued on subscriptions for more than 18 or less than 6 mos.

Nominations Will Close in a Few Days, so DO IT NOW! Address all communications to Shower of Gold Dept.

LOCAL MENTION

Pertinent remarks about well-known people in Richmond and happenings about town.

Depart for Cazadero.

City Councilman R. L. Fernald and Deputy Assessor Roy Fernald leave this morning for Cazadero, where they will spend the week end with Mrs. Fernald and daughter and Mrs. B. C. Bailey, who have a cottage for the summer at Honeymoon Beach, near Cazadero.

* * *

Harry Pulse Returns.

Harry B. Pulse returned yesterday from a camping trip in Lake county. Pulse says the hunting and fishing is good. He was away about ten days.

* * *

Officer Barry Back.

Officer Philip Barry is back in harness after what he says was a satisfactory camping trip through Mendocino county. Barry was a delegate to the convention of the Eagles at Fort Bragg.

* * *

Maccabees' Whist Party.

Members of the lodge of the Ladies of the Maccabees will hold a whist tournament at the home of Mrs. Fred Down on Tenth street Thursday afternoon.

* * *

The Misses Holt Away.

The Misses Violet and Hulda Holt, of Winehaven, are spending their vacation near Shasta Springs. The young ladies are known as excellent anglers, and already several consignments of fish have been received from them by their friends.

* * *

Mrs. Fred Schram Returns.

Mrs. Fred Schram has returned to Richmond after a long stay in Southern California. She visited Long Beach and Los Angeles. She says that her trip was delightful.

* * *

Returns From East.

Mrs. Mary E. Bennett arrived in this city last evening from a recent trip to New Haven, Connecticut. She will spend several days at the home of her sister, Mrs. C. J. Sheppard at 540 Eleventh street.

* * *

Attends Graduation.

Mrs. John Roth, wife of Justice of the Peace, attended the graduation exercises of St. Mary's Academy in Oakland last night. The Judge's nephew, Harold Roth, was one of the eight to receive diplomas. Young Roth is a member of the academy's crack baseball team.

* * *

Adkison Back.

Harry Adkison of the dry goods firm of Jones & Adkison, returned home last evening from a short trip spent in the east.

* * *

Leaves for Valley.

Harry Curry, connected with the engineering department of the Standard Oil refinery, left this morning for a ten day trip to the Yosemite valley.

* * *

Motors to Santa Cruz.

Manager W. W. Wight of the Mt. Diablo garage left yesterday morning for a few days' trip to Santa Cruz. During the absence of Wight, L. H. Cobb will have charge.

* * *

Viewing Yosemite.

Among the many Richmond people to make the trip to the Yosemite valley this summer were Mrs. C. L. Abbott and Mrs. E. H. Harlow. As both women are ardent lovers of natural scenery the grandeur of the famous valley is sure to appeal to their nature-loving instincts.

Subscribe for the Record-Herald.

CANCER IN A WOMAN'S BREAST

ALWAYS BEGINS a small LUMP LIKE THIS AND ALWAYS POISONS DEEP GLANDS IN THE ARMPIT AND KILLS QUICKLY

I WILL GIVE $1000

IF I FAIL TO CURE any CANCER or TUMOR

NO KNIFE or PAIN

No PAY Until Cured

No X-Ray or other swindle. WRITTEN ABSOLUTE GUARANTEE

ANY TUMOR, LUMP or SORE on the LIP, FACE or body long is CANCER. A New Free Mild Last Stage, 120-PAGE BOOK sent (also testimonials of THOUSANDS Cured at Home. Write to Dept.

ANY LUMP in WOMAN'S BREAST IS SURE, CERTAIN DEATH IF NEGLECTED OR CUT Our Painless Inland Plaster CURES in 10 DAYS MILLIONS DIE EVERY YEAR by Waiting Too Long YOU may refuse to believe until TOO LATE I SWEAR WE HAVE CURED 10,000 Poor cured at HALF PRICE if sooner in yet small

Address Old DR. & MRS. CHARLEY & CO. 40 years "GREATEST CANCER SPECIALISTS LOCAL" A O 436 VALENCIA ST., SAN FRANCISCO, CAL. KINDLY MAIL THIS to someone with CANCER

TO-NIGHT

"Too Much Galatea"

One Act Comedy--A Laugh a Minute

Merry Marion Warde

As "Galatea" Supported by

Paul Parker's Parker Players

FEATURE FILM "BEN BOLT"

10 cts. all Seats Children 5 cts.

MAJESTIC THEATER

Under Management of W. C. Farnum

ELEVENTH STREET AND MACDONALD AVENUE

ITS CENTRAL LOCATION
ITS SCENIC BEAUTY
ITS FINE HOME SITES
Are a few of the reasons that make

RICHMOND TERRACE

LOTS THE BEST BUY IN THE CITY

My auto will take you to the tract

T. W. MUFICH

Phone 742 7 RICHMOND AVE.

PUT THIS LIGHT IN YOUR HOME

No improvements in your residence will bring you bigger returns in convenience, comfort cleanliness and the saving of labor.

It adds to the value of your property—adds to the pleasure of living for all in the household.

It means not only the **Coolest, Safest Lighting,** but the ability to use many time and labor saving devices such as electric flat-irons, vacuum cleaners and sweepers, toasters, table stoves, water heaters, sewing machine motors, washing machines, etc.

WESTERN STATES GAS & ELECTRIC CO.

617 Macdonald Ave. Phone 115

FREE

Only while on Display in Our Window

A bottle of Port Wine free with each FULL QUART of OLD KIRK that we sell for $1.00 Buy now while this special is on.

Richmond Liquor Store

TWELFTH and MACDONALD AVENUE

Phone Richmond 506 FREE DELIVERY

Shop in Richmond San Francisco and Oakland Prices

INDIAN RUGS

The most complete assortment on the Pacific Coast can be redeemed for Liggett & Meyers Tobacco coupon tags at

FRANK J. CASE 1010 MACDONALD AVE.

FATIMA CIGARETTES OUR STANDARD

ARE YOU INSURED? IF NOT, WHY NOT?

We would be pleased to write your insurance. We write for the Liverpool and London and Globe, the Phoenix of Hartford, the New York Underwriter Agency.

Conn Bros. 610 MACDONALD AVE. PHONE 637

IMPERIAL RESTAURANT Macdonald Ave. at Fifth St.

MARTIN DABOVICH, Proprietor

We now have fresh L. X. L. Boneless Tamales. Special attention to Party Orders. Try our Sunday French Dinner.

TRANSFERS OF REAL ESTATE

Instruments Recorded June 17, 1914

RELEASES

W. J. Buchanan and Otis Loveridge to Felippo Coniglio and Caterina Coniglio—Reconveyance to lot 5, block G, Central Addition to the City of Pittsburg, $1.00.

Bank of Pinole to Patrick Delaney and Margaret Delaney—Sat. mortgage to lots 6-7, block 23, west, town of Rodeo.

MISCELLANEOUS

Estate of Johanna Dwyer, deceased to Edward Dwyer, Margaret Cullen, formerly Margaret Dwyer, Mary Gerran and Brandon Dwyer—Decree of distribution to lots 3-4, block L, Nicholl subdivision to town of Richmond. A strip of land 40 feet wide adjoining lot 3 on N E of lots 7-8, block 40, 4th addition to town of Richmond. Lot 9, block Q. Lot 1, block W, East Richmond, also personal property.

Nora T. Haley to John J. Haley—Lot 23, block 7, Bay Shore tract. Homestead, $1500.

C. F. Hannum—Notary's bond, $5,000.

Estate of Jose de Trancito Bais, deceased to Matilda De Bais, David Bais and Rafael Bais—Decree of distribution to lot 173, San Pablo Rancho. $5000.

Instruments Recorded June 18, 1914

John Coleman and Rosamond Coleman to Mary Killingsworth—Lot 2, block B, Union Tract, $10.

Terminal Land Co. to Sterling Foster—Lot 11, Block 3, Terminal Tract, $10.

East Richmond Land Co. to Lydia Erickson—Lots 2-3, block 4, Tewksbury Heights, $10.

A. M. Gault and Bertha Gault to E. R. Tutt and Emma Tutt—Lots 29-30, block 10, map of a portion of city of Richmond, $10.

Point Richmond Development Co. to Marsilio Vanni, Julia Vanni, Mike Bono and Mary Bono—Lot 12, blk. 63, amended map of Bay View addition, $10.

Henderson-Tapscott Co. to Louis Capdeville—Lots 54-55, block 25, Henderson Tapscott tract No. 1, $10.

John Holmberg to John Bucholz—Lot 2, block 49, map of Bay Point, $10.

John Holmberg and Minnie Holmberg to William F. Bucholz—Lot 3, block 49, Bay Point, $10.

George Valencia to Henry Valencia—Lot 41, block 3, amended map of the City of Richmond, $10.

George Knight to Samuel McKinley—Lot 48, Richmond Home tract, $10.

Richmond Annex Land Co. to Edna Robinson—Lot 19, block 76, Richmond Annex, $10.

Lee F. Tormey and Edwin Merrithew to Lee D. Keene—Lot 7, block 3, Tormey-Merrithe wadd'n. to Martinez, $10.

Bay District Realty Co. to Michael Hayes—Lot 28, block 2, Coleman Dullman tract, $10.

Angelo Monteverde to John Monteverde—Lot 11, block 116, lot 5, block 122, amended may of the city of Richmond.

MORTGAGES

L. B. Hadley, W. L. Cobb, W. Q. Wright, also known as L. B. Hadley & Co. to California Vegetable Union—Chattel mortgage to crops on lot 35, Jersey Island, $1500.

RELEASES

San Ramon Valley Bank to A. R. Peddar and Mary Peddar—Lot 15, block 1, lots 28-29, block 2, amd. map of block 3, Maltby's High school addition to Concord, $10.

MISCELLANEOUS

Estate of George Derrick, deceased to Sarah V. Derrick—Order assigning estate to widow. Lot 15, block 1, Soltos first addition to the city of Richmond, $234.16.

Albert Rowe to Charles H. Rowe—Assignment of mortgage. Two described tracts in Contra Costa county Cal, $10.

Otto Berg to Anna Moran—Marriage certificate.

John G. Lawlor vs. H. S. Smith—Notice of levy to lots 19-21, block B. New Richmond addition, $845.65.

Peter J. Garrity, Peter J. Garrity, as administrator of the will of Jas. Garrity, deceased to county of Contra Costa—Right of way to portion of lot 3, partition of Margaret Garrity estate, Contra Costa county.

Robert J. Garrity to County of Contra Costa—Right of way to portion of section 29 T 2 N R 4 W.

Mary Presho vs. Nellie Jones—Satisfaction of judgment to lot 6, block 54, Bay View addition, $377.79.

A. R. Pedder to L. M. Hausmann—Agreement to lots 28-29, block 2, amended map, block 3, Maltby's High school addition to Concord, $650.

We always have fresh ice cream and sodas. 702 Macdonald Ave. tf

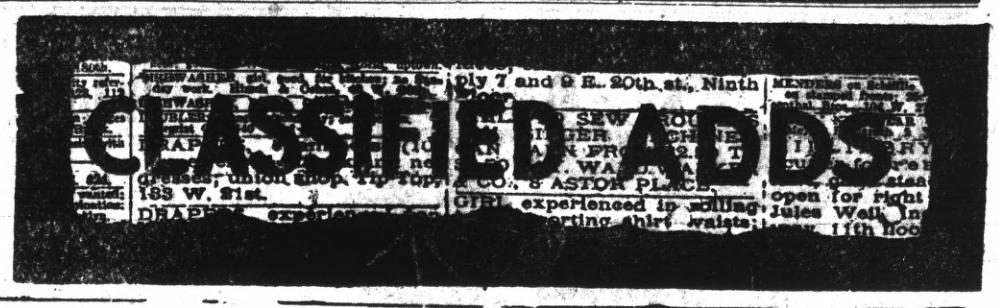

CLASSIFIED ADVERTISING RATES

Lines.	2T	4T	6T	12T	24T
3....	$ .25	$ .45	$ .60	$1.00	$1.50
4....	.35	.60	.80	1.35	2.00
5....	.45	.75	1.00	1.75	2.50
6....	.50	.90	1.20	2.00	3.00
7....	.60	1.05	1.40	2.25	3.50
8....	.70	1.20	1.60	2.50	4.00
9....	.80	1.35	1.80	2.75	4.50
10....	.90	1.50	2.00	3.00	5.00

Classified ads will be taken over the phone and collections made by messenger on payment of 10c extra for messenger service.

REAL ESTATE FOR SALE

FOR SALE—Two lots joining together on Clinton, between 11th & 12th St. $500 apiece. Four blocks from Macdonald. Nothing down, $1 a month, owner 1110 Clinton Ave. June 19 6t

"A CINCH"—1½ acres close to San Pablo avenue; only 15 minutes from center of Richmond; only $3200, terms only ½ cash. This is a bargain; all property cut up around it. See A. Hall, 278 4th St. jun9tf

* * *

OUR LADY OF MERCY CATHOLIC CHURCH

Richmond avenue between San Pablo avenue and Nevin street; Rev.

FOR SALE OR RENT—Large 5-room house, two lots; No. 444 12th St. Owner at 151 8th. Mar 9 tf

HOUSE and two lots in fine location to trade for vacant lots. Address Box 184, Richmond, Cal. jun8tf

FOR RENT

FOR RENT — Neatly furnished room; suitable for 1 or 2 ladies or gentlemen; reasonable rent; 239 5th street, near Macdonald avenue. June 18 tf

FOR RENT—3 and 4 room apartments, steam heat and hot and cold water; close to car line; rent $15 to $20; modern, new and all conveniences; (tennis court). Apply to J. B. Rose, 2207 Macdonald ave., telephone 444. May 29 tf

BUSINESS CHANCES

PIGEONS pay dollars where chickens pay cents; small capital needed; small space required; always penned up; ready markets; send for May issue of our Journal; fully explained there; price ten cents. Reliable Squab Journal, Versailles, Mo. June 4 tf

FOR SALE

FOR SALE—Eggs. S. C. Road Island Reds and B. P. Rocks—prize birds. Call at 2234 Garvin avenue, phone 225W June 18-6mo

FOR SALE — Four-room house, furnished; lot 25x100, $650.00. Address Box 572, R. F. D., Richmond, Cal. June 19 6t

FOR SALE, at a bargain—Second hand Flanders Automobile, in good condition, 1912 model. Address Box H., Record-Herald Office. June 1 tf

HELP WANTED

MEN WANTED—To visit trade with our cigars. Salary $25 weekly to start. Cordelle Cigar Co., Station D, New York City. Jun 15 3mo

FOUND

GET MARRIED — Many wealthy members; all ages; tired living alone; anxious for early marriage; descriptions free. Write Mrs. N. Hyde, 2677 Mission street, San Francisco, Cal. Sat.-tf

Jersey Cream Co.

184 TENTH STREET

BUTTER, EGGS, CREAM, and JERSEY MILK DELIVERED FRESH TWICE DAILY

Phone 1055

.·.20-ACRE FARMS.·.

Rich, deep soil, plenty water, price $125.00 per acre, easy terms. On main line S. P. Ry. For particulars see:

D. BARTON

Phone 417 182 10th St.

HAIR GOODS AND ORNAMENTS

SINCE '84. Headquarters for everything in Human Hair Goods & Ornaments for the Hair. Hairdressing, Shampooing, Manicuring, etc. Chropodist in attendance. Mail order department for country orders. Bridal Hairdressing a specialty.

MARVIN'S HAIR STORE

Washington and 14th St., Oakland

THE HOME OF RICHMOND BUSINESS CHANCES

Best paying saloon in city, clearing $300 per month.

Rooming house in business center; rooms always full.

Ladies' bath, hair dressing, electric treatments and ladies' supply store, clearing $150 a mo.

Full equipment for restaurant; everything first-class. Cheap.

Hotel and bar, doing a good business; clearing $3,000 a year.

A delicatessen and cafeteria doing a good business.

If you want to start in business in Richmond come and see us—we can help you.

If you want to sell your business, let us know—we can help you.

921 MACDONALD AVENUE

SOMETHING NEW IN

Spark Plugs

Gasoline 16½c Gallon

RELIABLE AUTO SUPPLY CO.

Everything For the Auto

Phone 539-J 1109 Macdonald

WATCH US GROW

You Need Me and I Need You

I do contracting in Painting, Paperhanging and Tinting. . . . .

Decorative Work a Specialty

PAINTS, OIL, VARNISHES AND WALL PAPERS IN STOCK

First Class Work at Reasonable Prices.

A. Brunner Prop.

1810 Macdonald Ave.

Phone Richmond 832

EXCELSIOR Tamale Parlors

258 Fifth Street

Delivery to any part of City.

Phone 524-J

Have Your Suit Cleaned and Pressed

BLACK'S

PARISIAN DYE WORKS

Cleaning, Pressing and Dyeing

We Call and Deliver Phone 723

PILLOW BROS.

Dealers in all Kinds of

FEED AND FUEL

DRAYAGE AND STORAGE

705 Macdonald Ave. Phone 91

FOR TIRED FOLKS

No medicine compares with that taken from nature's medicine chest.

GIER'S TONIC PORT

Contains port wine, pepsin and iron. It makes rich, red blood, gives appetite, makes you "feel good." Ask your druggist for it.

THEO. GIER WINE CO.

561-563 18th Street Oakland, Cal.

COAL

WE PRIDE OURSELVES ON SERVICE

Johnston & Braine

400 Macdonald Ave. Phone 262

C. J. Lambrecht

—Dealer in—

Feed and Fuel

Office Phone 678-J

Yard Phone 204-W

ATTORNEYS-AT-LAW

ODELL & HALL

Attorneys-at-Law

First National Bank Building

Phone 80 Richmond, Cal

J. M. OPSAHL

Attorney-at-Law

Room 304 Pillow Building

Residence Phone Richmond 771

Richmond, Cal.

C. A. CLARK

Attorney-at-Law

Corner Richmond and Washington Avenues, Point Richmond, Cal.

Phone Richmond 434

J. E. RODGERS

Attorney-at-Law

Martinez - - - California

DENTISTS

DR. W. C. REID, Jr.

Dentist

Phone Richmond 473

Room 10, Pillow Building

Seventh St. and Macdonald Avenue

Hours 9 to 5 . . . . Evenings 7 to 9

PHYSICIANS AND SURGEONS

W. W. FRASER, M. D.

Homeopathic Physician and Surgeon

607 Macdonald Avenue

Richmond, Cal.

Hours: 9 a. m. to 6 p. m.

Phone Richmond 839

DR. W. J. CAESAR

Richmond, California

Office—Rooms 5, 6, 7, Pillow Bldg.

Hours—11 to 12 a. m.; 2 to 4 and 7 to 8 p. m.

Phone Richmond 768

Res. 459 10th St. Phone 614

BERT CURRY

UNDERTAKER—EMBALMER

Parlors—27 Park Place

Service Day or Night

Day and Night Phone 429

J. G. CLARK & CO.

Funeral Director & Embalmer

Calls Answered Day or Night.

Elegantly Fitted Chapel; Auto Ambulance Service; Lady Assistant for women and children.

Tel. day or night 598. 265 4th

E. B. SMALLWOOD

Undertaker—Embalmer

DEPUTY CORONER

727 Macdonald Avenue

Phone Richmond 113

CLARK'S Auto Ambulance

DAY OR NIGHT

265 4th St. Phone 598

We do expert machine work for planing mills, laundries, power boats, printing presses, gas engines, etc., and recharge storage batteries.

Miles Standish Automobile Co.

TWENTY-SECOND STREET near Macdonald Avenue

Phone Richmond 628

MONEY LOANED

Working people on terms and rates that honest people can afford to pay; get money when you need it and pay when you can in small weekly or monthly payments. Loans on Pianos, furniture, etc. Incomes, judgments, rents, wages, etc., purchased.

D. D. DRAKE

Room 1, Sixth St. and Macdonald Post Office Bldg., Richmond

RICHMOND LUMBER CO.

Fred C. Newton, Mgr.

BUILDING MATERIALS OF ALL KINDS

Office and Yards at the S. P. Depot

Phone Richmond 43

ADVENTURES OF KATHLYN AT RICHMOND

The Adventures of Kathlyn No. 9, entitled "The Spellbound Multitude," will be shown at the Richmond theatre today. The spectacular merit of this effort can not be questioned, nor can the acting and costuming be criticised. The plot and direction is every bit as good as the bygone series of these pictures and through it all there is a thrill and punch.

Mr. Bunny is exploited as a street cleaner and also a purveyor of fash-

ions in "Setting the Style," a Vitagraph comedy. This is a first-class legitimate offering. The direction has been manipulated artistically, as has the photography.

"The Two Girls" presented by the Selig Co., is a drama which will interest all mothers.

"Professor Spuff's Romance," a Pathe comedy, will be noticed for its eccentricity.

A refined vaudeville show will be seen tomorrow with first class numbers and the world's latest news in motion pictures.

SANTA FE COMPLAIN OF MAN'S ACTIONS

Jesus Perreria is being held in the city prison today. Complaint was made by employees of the Santa Fe office that the man was acting queerly, and had caused them much annoyance by walking on the tracks and between cars, while in motion. The police say they shall turn the man loose today, instructing him that he must leave town.

STEARNS PURCHASES MARTINEZ PROPERTY

Henry M. Stearns, a realty dealer of statewide operations, has purchased the nearly sixteen acre property of Mr. and Mrs. Louis Brackman in Franklin canyon and adjoining the home and estate of Thomas Duane. While the figures are not given in the deed as to the consideration paid it is understood to have been sold at a most satisfactory price. Mr. Stearns will make this acquisition his permanent hame and will shortly remove there with his wife. He contemplates extensive improvements.

Dr. C. R. Blake makes a specialty of all eye, ear, nose and throat troubles. Glasses accurately fitted. Offices in Pillow Bldg., 707 Macdonald ave., at Seventh st. mar5-1yr

Best brand of Cigars—Standard Billiard Parlor, 702 Macdonald ave. tf

WANTED—Large, clean, cotton rags at the Record-Herald office.

Are You a Woman?

Take Cardui

The Woman's Tonic

FOR SALE AT ALL DRUGGISTS

MAYOR TO BE CHOSEN BY COUNCIL MONDAY

Although the city council must select one from its number to serve as mayor for the coming year, the matter has not been discussed by them as yet. Whether or not Mayor O. R. Ludewig will be a candidate to serve again has not been announced. This matter will probably occupy the attention of the council on Monday night.

COMPLETE REALTY TRANSFERS

Arrangements have been made by the Record-Herald, whereby it receives a full and complete list of the real estate transactions at the county seat each day. With the transfers of real estate is included all mortgages, and other liens, so that the list is of great value to every proprety owner in the city. The list appears in the Record-Herald each day. This is the only paper that handles transacations involving real estate matters.

Stopping a want ad in the Record-Herald, to save money, is like stopping a clock to save time.

NOTICE TO VOTERS

A new and complete registration of voters is required by law during the year 1914.

Registration closes for the purpose of voting for school trustees, on March 3rd, 1914.

For the purpose of voting at municipal elections, on March 13, 1914.

For the purpose of voting at the primary election, on July 25th, 1914.

For the purpose of voting at the General Election, on October 3rd, 1914.

You may register with the County Clerk or any of his deputies.

Dated: January 22nd, 1914.

J. H. WELLS.

County Clerk of Contra Costa County, State of California.

The following are registration deputies:

Richmond—A. C. Faris, City Hall; I. R. Vaughn, City Treasurer's Office; Geo. K. Drew, Pt. Richmond; Fred C. Schram, 422 Macdonald avenue; Katherine Zimmerman, 432 C. St.; Mary D. Neill, 154 Washington St.; W. N. Younglove, 2219 Macdonald Ave.; Mary A. Shoemaker 1024 Barrett Ave.; H. H. Turley 724 S. 30th St.; Nannie L. Nesbit, 621 Bissell Ave.; D. A. Knowles, 340 20th St.; F. J. Frost, 517 Ripley Ave.; C. B. O'Hara, 434 Fourth St.; Anna Belle Jarvis, 544 20th St.; N. M. Blankenship, 528 Third St.; F. H. Eggerth, 519 14th St.; C. W. Luckett, Pt. Richmond; W. F. Petillon; Geo. E. Schram, 422 Macdonald Ave.; B. B. Pierce, Park Place; Trthur H. Taylor, Winehaven.

Stege—W. H. Johnston.
San Pablo—Geo. E. Valencia.
Stege Junction—W. F. Huber.

Rust—F. J. White
Giant—W. H. Williams.
Pinole—E. C. Ebsen, E. M. Downer, J. T. Fraser, Zitella Buckley, Mrs. Lucia Robinson.
Hercules—A. M. Ashenfelter.

Rodeo—Mrs. Marie Smith.
Selby—Alex J. Reilly, J. E. Horvat.

First publication, Jan. 24, 1914.
Last Publication, Oct. 3, 1914.

SUMMONS

IN THE SUPERIOR COURT OF THE COUNTY OF CONTRA COSTA, STATE OF CALIFORNIA.

Theodore Marcollo, plaintiff, vs. Grayce Dennis Kahler (sometimes called Grayce Dennis Zuber), and Fred E. Kahler, her husband, John Doe, Richard Roe and Mary Green, defendants.

Action brought in the Superior Court of the County of Contra Costa, State of California and the Complaint filed in the office of the Clerk of said County of Contra Costa.

The People of the State of California send Greetings to

Grayce Dennis Kahler (sometimes called Grayce Dennis Zuber), and Fred E. Kahler, her husband, John Doe, Richard Roe and Mary Green, defendants.

You are hereby directed to appear and answer the Complaint in an action entitled as above, brought against you in the Superior Court of the County of Contra Costa, State of California, within ten days after the service on you of this Summons—if served within this County; or within thirty days if served elsewhere.

And you are hereby notified that unless you appear and answer as above required, the said Plaintiff will take judgment against you for any money or damages demanded in the Complaint, as arising upon contract or will apply to the Court for any other relief demanded in the Complaint.

Given under my hand and the seal of the Superior Court of the County of Contra Costa, State of California, this 15th day of May, A. D. 1914.

(Seal) J. H. WELLS, Clerk.

By S. WELLS, Deputy Clerk.

June 19-26; July 3-10-17-24-31; Aug 7-14-21.

NOTICE OF DELINQUENT ASSESSMENTS

FOR THE EXTENDING AND WIDENING OF TENTH STREET SOUTHERLY FROM THE NORTHERLY LINE OF THE RIGHT-OF-WAY OF THE OAKLAND BRANCH OF THE ATCHISON, TOPEKA & SANTA FE RAILWAY COMPANY TO THE SOUTHERLY LINE OF THE SAN PABLO RANCHO, ALL WITHIN THE BOUNDARIES OF THE CITY OF RICHMOND, COUNTY OF CONTRA COSTA, STATE OF CALIFORNIA, AS DESCRIBED IN RESOLUTION OF INTENTION NO. 169.

State of California, County of Contra Costa, City of Richmond:

By virtue of and in accordance with the provisions of the Act of the Legislature of the State of California approved March 6, 1889, providing for the assessment, levy and collection of assessments to meet the cost and expense of opening and widening streets, and according to law in such cases made and provided, in front of the City Hall, also called the Nicholl Building, in said City of Richmond, at 210 Washington Avenue, I, the Superintendent of Streets, as collector of such delinquent assessments on property in the City of Richmond, County of Contra Costa, State of California, on THURSDAY, THE NINTH DAY OF JULY, 1914, between the hours of 10 o'clock a. m. and 3 o'clock p. m. of said day, to wit: Commencing at the hour of 11 o'clock a. m. of said day, the day and hour designated by said Act and myself, will sell to any person who will take the least quantity of land, or in case of an undivided interest is assessed, then the smallest portion of the interest so assessed; and pay the assessments and costs due, including fifty cents (50c) for the duplicate certificate of sale for each lot, piece or tract of land, separately assessed and described, but in case there is no purchaser in good faith for the same, as provided in said Act, on the first day that the property is offered for sale, then, when the property is offered thereafter for sale, and there is no purchaser in good faith for the same, the whole amount of the property assessed for which there is no bid, will be struck off to the City of Richmond and the duplicate certificate will be delivered to the City Treasurer and filed by him in his office, and that if the purchaser at said sale does not pay the assessments, costs and purchase price before 10 o'clock a. m. of the following day, then the property will be again offered and sold on the next sale day; that if any person shall refuse to make payment for any of said property so advertised for sale and purchased by him or her at said sale as required, then the said person or persons so offending shall not be permitted to buy again during said sale.

The following abbreviations are used in this list: "No." for number; "c" for cents; "blk" for block; "lt" for lot; "adv" for advertisement; "pen" for penalty; "assmt" for assessment.

No. 5. J. J. Davis, lt 2, blk A, Town of Santa Fe Tract; assmt $51.85; pen at 5 per cent $2.59; adv 50c; total $54.94.

No. 18. J. E. Hood, lt 17, blk A, Town of Santa Fe Tract; asmt $4.10; pen at 5 per cent 21c; adv 50c; total $4.81.

No. 31. C. E. Curry, lt 2, blk 43, Town of Santa Fe Tract; assmt $9.85; pen at 5 per cent 49c; adv 50c; total $10.84.

No. 32. C. E. Curry, lt 1, blk 43, Town of Santa Fe Tract; assmt $15.55; pen at 5 per cent 78c; adv 50c; total $16.83.

No. 43. A. B. Cooper, lt 37, blk 44, Town of Santa Fe Tract; assmt $85.80; pen at 5 per cent $4.29; adv 50c; total $90.59.

No. 44. A. B. Cooper, lt 36, blk 44, Town of Santa Fe Tract; assmt $85.80; pen at 5 per cent $4.29; adv 50c; total $90.59.

No. 45. T. Masuda, lt 35, blk 44, Town of Santa Fe Tract; assmt $85.55; pen at 5 per cent $4.28; adv 50c; total $90.33.

No. 46. T. Masuda, lt 34, blk 44, Town of Santa Fe Tract; assmt $85.55; pen at 5 per cent $4.28; adv 50c; total $90.33.

No. 58. Geo. H. Colter, lt 22, blk 44, Town of Santa Fe Tract; assmt $13.15; pen at 5 per cent 91c; adv 50c; total $19.56.

No. 101. Chas. T. Green, lt 26, blk 45, Town of Santa Fe Tract; assmt $28.00; pen at 5 per cent $1.40; adv 50c; total $29.90.

No. 102. Chas. T. Green, lt 25, blk 45, Town of Santa Fe Tract; assmt $25.92; pen at 5 per cent $1.30; adv 50c; total $27.72.

No. 120. Susan P. Waller, lt 5, blk 41, Town of Santa Fe Tract; assmt $4.15; pen at 5 per cent 21c; adv 50c; total $4.86.

No. 121. Susan P. Waller, lt 4, blk 41, Town of Santa Fe Tract; assmt $5.18; pen at 5 per cent 26c; adv 50c; total $5.94.

No. 122. Susan P. Waller, lt 3, blk 41, Town of Santa Fe Tract; assmt $6.22; pen at 5 per cent 31c; adv 50c; total $7.03.

No. 125. Michael Dempsey, lt 9, blk 46, Town of Santa Fe Tract; assmt $12.44; pen at 5 per cent 62c; adv 50c; total $13.56.

No. 126. Michael Dempsey, lt 8, blk 46, Town of Santa Fe Tract; assmt $14.52; pen at 5 per cent 73c; adv 50c; total $15.75.

No. 140. Mary F. Moss, lt 33, blk 46, Town of Santa Fe Tract; assmt $80.89; pen at 5 per cent $4.04; adv 50c; total $85.43.

No. 145. Eugene Whelton, lt 28 blk 46, Town of Santa Fe Tract; assmt $47.96; pen at 5 per cent $2.40; adv 50c; total $50.86.

No. 156. A. Johannes, lt 26, blk 41, Town of Santa Fe Tract; assmt $5.18; pen at 5 per cent 26c; adv 50c; total $5.94.

No. 193. E. H. Musin, lt 24, blk 47, Town of Santa Fe Tract; assmt $36.97; pen at 5 per cent $1.85; adv 50c; total $39.32.

No. 194. Marie Reusch, lt 23, blk 47, Town of Santa Fe Tract; assmt $32.31; pen at 5 per cent $1.62; adv 50c; total $34.43.

No. 195. Marie Reusch, lt 22, blk 47, Town of Santa Fe Tract; assmt $27.64; pen at 5 per cent $1.38; adv 50c; total $29.52.

No. 196. Marie Reusch, lt 21, blk 47, Town of Santa Fe Tract; assmt $23.49; pen at 5 per cent $1.17; adv 50c; total $25.16.

No. 197. Marie Reusch, lt 20, blk 47, Town of Santa Fe Tract; assmt $21.19; pen at 5 per cent $1.06; adv 50c; total $22.66.

No. 202. Geo. H. Newell, lt 24, blk 40, Town of Santa Fe Tract; assmt $12.44; pen at 5 per cent 62c; adv 50c; total $13.56.

No. 203. Geo. H. Newell, lt 23, blk 40, Town of Santa Fe Tract; assmt $10.37; pen at 5 per cent 52c; adv 50c; total $11.39.

No. 204. Geo. H. Newell, lt 22, blk 40, Town of Santa Fe Tract; assmt $7.26; pen at 5 per cent 36c; adv 50c; total $8.12.

No. 213. McEwen Bros., lt 5, blk 39, Town of Santa Fe Tract; assmt $4.15; pen at 5 per cent 21c; adv 50c; total $4.86.

No. 215. McEwen Bros., lt 3, blk 39, Town of Santa Fe Tract; assmt $8.30; pen at 5 per cent 42c; adv 50c; total $9.22.

No. 227. Geo. E. Houston, lt 4, blk 48, Town of Santa Fe Tract; assmt $33.18; pen at 5 per cent $1.66; adv 50c; total $35.34.

No. 228. Geo. E. Houston, lt 3, blk 48, Town of Santa Fe Tract; assmt $37.33; pen at 5 per cent $1.87; adv 50c; total $39.70.

No. 229. Geo. E. Houston, lt 2, blk 48, Town of Santa Fe Tract; assmt $57.03; pen at 5 per cent $2.85; adv 50c; total $60.38.

No. 230. Geo. E. Houston, lt 1, blk 48, Town of Santa Fe Tract; assmt $194.42; pen at 5 per cent $9.72; adv 50c; total $204.64.

No. 231. Geo. E. Houston, lt 35, blk 48, Town of Santa Fe Tract; assmt $59.11; pen at 5 per cent $2.96; adv 50c; total $62.57.

No. 232. Geo. E. Houston, lt 34, blk 48, Town of Santa Fe Tract; assmt $59.11; pen at 5 per cent $2.96; adv 50c; total $62.57.

No. 233. Elmira J. Wilbur, lt 33, blk 48, Town of Santa Fe Tract; assmt $59.11; pen at 5 per cent $2.96; adv 50c; total $62.57.

No. 234. Elmira J. Wilbur, lt 32, blk 48, Town of Santa Fe Tract; assmt $59.11; pen at 5 per cent $2.96; adv 50c; total $62.57.

No. 329. M. J. Lother, lt 28, blk 24, Hermans Addition; assmt $37.33; pen at 5 per cent $1.87; adv 50c; total $39.70.

No. 330. Mary and N. J. Lowther, lt 29, blk 24, Hermans Addition; assmt $37.33; pen at 5 per cent $1.87; adv 50c; total $39.70.

No. 331. Mary and N. J. Lowther, lt 30, blk 24, Hermans Addition; assmt $37.33; pen at 5 per cent $1.87; adv 50c; total $39.70.

No. 332. Mary and N. J. Lowther, lt 31, blk 24, Hermans Addition; assmt $37.33; pen at 5 per cent $1.87; adv 50c; total $39.70.

No. 334½. C. W. Patterson, 25 ft of lt 33, blk 24, Hermans Addition; assmt $2.60; pen at 5 per cent 13c; adv 50c; total $3.23.

No. 338. C. W. Patterson, lt 4, blk 24, Hermans Addition; assmt $18.66; pen at 5 per cent 93c; adv 50c; total $20.09.

No. 356. Wm. Melander, lt 23, blk 2, Hermans Addition; assmt $5.18; pen at 5 per cent 26c; adv 50c; total $5.94.

No. 368. Rahim Tulla, lt 28; blk 1, Hermans Addition; assmt $116.65; pen at 5 per cent $5.83; adv 50c; total $122.98.

No. 374. H. B. McDonald, lt 34, blk 1, Hermans Addition; assmt $38.88; pen at 5 per cent $1.94; adv 50c; total $41.32.

No. 375. H. B. McDonald, lt 35, blk 1, Hermans Addition; assmt $38.88; pen at 5 per cent $1.94; adv 50c; total $41.32.

No. 376. H. B. McDonald, lt 36, blk 1, Hermans Addition; assmt $38.88; pen at 5 per cent $1.94; adv 50c; total $41.32.

No. 383. A. P. Lea, lt 5, blk 1, Hermans Addition; assmt $22.81; pen at 5 per cent $1.14; adv 50c; total $24.45.

No. 384. A. P. Lea, lt 6, blk 1, Hermans Addition; assmt $19.35; pen at 5 per cent 97c; adv 50c; total $20.82.

No. 385. A. P. Lea, lt 7, blk 1, Hermans Addition; assmt $16.60; pen at 5 per cent 83c; adv 50c; total $17.93.

No. 386. A. P. Lea, lt 8, blk 1, Hermans Addition; assmt $14.52; pen at 5 per cent 73c; adv 50c; total $15.75.

No. 387. A. P. Lea, lt 9, blk 1, Hermans Addition; assmt $12.70; pen at 5 per cent 64c; adv 50c; total $13.84.

No. 396. R. J. Kruvaulk, lt 20, blk 18, Nystrom Addition; assmt $2.08; pen at 5 per cent 10c; adv 50c; total $2.68.

No. 397. R. J. Kruvaulk, lt 19, blk 18, Nystrom Addition; assmt $3.11; pen at 5 per cent 16c; adv 50c; total $3.77.

No. 404. T. Takage and Eleanore Smith, lt 26, blk 17, Nystrom Addition; assmt $12.70; pen at 5 per cent 64c; adv 50c; total $13.84.

No. 405. T. Takage and Eleanore Smith, lt 25, blk 17, Nystrom Addition; assmt $14.62; pen at 5 per cent 73c; adv 50c; total $15.75.

No. 406. T. Takage and Eleanore Smith, lt 24, blk 17, Nystrom Addition; assmt $16.60; pen at 5 per cent 83c; adv 50c; total $17.93.

No. 407. T. Takage and Eleanore Smith, lt 23, blk 17, Nystrom Addition; assmt $19.35; pen at 5 per cent 97c; adv 50c; total $20.82.

No. 408. T. Takage and Eleanore Smith, lt 22, blk 17, Nystrom Addition; assmt $22.81; pen at 5 per cent $1.14; adv 50c; total $24.45.

No. 437. G. C. Dallamore, lt 15, blk 14, Nystrom Addition; assmt $16.60; pen at 5 per cent 83c; adv 50c; total $17.93.

No. 438. G. C. Dallamore, lt 14, blk 14, Nystrom Addition; assmt $17.63; pen at 5 per cent 88c; adv 50c; total $19.01.

No. 508. D. Cossilito, lt 11, blk 5, Nystrom Addition; assmt $80.89; pen at 5 per cent $4.04; adv 50c; total $85.43.

No. 514. Fruitvale Land, Light & Water Co., lt 5, blk 5, Nystrom Addition; assmt $21.51; pen at 5 per cent $1.08; adv 50c; total $23.09.

No. 515. Fruitvale Land, Light & Water Co., lt 6, blk 5, Nystrom Addition; assmt $19.44; pen at 5 per cent 97c; adv 50c; total $20.91.

No. 516. Fruitvale Land, Light & Water Co., W½ of lt 7, blk 5, Nystrom Addition; assmt $9.07; pen at 5 per cent 45c; adv 50c; total $10.02.

No. 519. Rosa A. Crooks, lt 1, blk 6, Nystrom Addition; assmt $10.37; pen at 5 per cent 52c; adv 50c; total $11.39.

No. 520. Rosa A. Crooks, lt 2, blk 6, Nystrom Addition; assmt $7.73; pen at 5 per cent 39c; adv 50c; total $8.67.

No. 521. Mrs. C. Wallenberg, lt 3, blk 6, Nystrom Addition; assmt $5.96; pen at 5 per cent 30c; adv 50c; total $6.76.

No. 527. Stephen Mergenmeir, lt 18, blk 2, Nystrom Addition; assmt $3.63; pen at 5 per cent 18c; adv 50c; total $4.31.

No. 528. Stephen Mergenmeir, lt 19, blk 2, Nystrom Addition; assmt $2.60; pen at 5 per cent 13c; adv 50c; total $3.23.

No. 529. Frances E. and Barbara Nehf, lt 20, blk 2, Nystrom Addition; assmt $2.08; pen at 5 per cent 10c; adv 50c; total $2.68.

No. 530. Ethel M. Nehf, lt 21, blk 2, Nystrom Addition; assmt $2.08; pen at 5 per cent 10c; adv 50c; total $2.68.

No. 535. Antone Haug, lt 19, blk 1, Nystrom Addition; assmt $12.96; pen at 5 per cent 65c; adv 50c; total $14.11.

No. 536. Antone Haug, lt 20, blk 1, Nystrom Addition; assmt $15.29; pen at 5 per cent 76c; adv 50c; total $16.55.

No. 557. John M. Crowley, lt 5, blk 1, Nystrom Addition; assmt $23.33; pen at 5 per cent $1.17; adv 50c; total $25.00.

No. 570. Julia Kalmuk, West 37.5 ft. of blk B, Nystrom Addition; assmt $13.37; pen at 5 per cent; 67c; adv 50c; total $14.54.

No. 571½. J. G. Drake, W½ of blk A, Nystrom Addition; assmt $233.30; pen at 5 per cent $11.67; adv 50c; total $245.47.

No. 579. Southern Pacific Co., Franchise on Tenth Street, 9 ft x 2230 ft; assmt $124.42; pen at 5 per cent $6.22; adv 50c; total $131.14.

No. 580. Southern Pacific Co., Franchise on Cutting Boulevard; 9 ft x 1060 ft; assmt $93.32; pen at 5 per cent $4.67; adv 50c; total $98.49.

Unless the above assessments delinquent, together with the cost and penalties are paid the real property upon which said assessments are a lien, will be sold as aforesaid.

Assessments, costs and penalties may be paid before sale at the office of the Superintendent of Streets at said City Hall, Richmond, Cal.

H. D. CHAPMAN,
Superintendent of Streets of the City of Richmond.

Richmond, Cal., June 17, 1914.
First publication June 17, 1914.
Last publication June 22, 1914.

NOTICE OF DELINQUENT ASSESSMENTS

FOR THE WIDENING OF TENTH STREET FROM THE NORTHERLY LINE OF BARRETT AVENUE TO THE NORTHERLY LINE OF THE RICHMOND BOULEVARD TRACT IN THE CITY OF RICHMOND, AS DESCRIBED IN RESOLUTION OF INTENTION NO. 217.

State of California, County of Contra Costa, City of Richmond:

By virtue of and in accordance with the provisions of the Act of the Legislature of the State of California, approved March 6, 1889, providing for the assessment, levy and collection of assessments to meet the cost and expense of opening and widening streets, and according to law in such cases made and provided, in front of the City Hall, also called the Nicholl Building, in said City of Richmond, at 210 Washington Avenue, I, the Superintendent of Streets, as collector of such delinquent assessments on property in the City of Richmond, County of Contra Costa, State of California, on WEDNESDAY, the EIGHTH DAY OF JULY, 1914, beween the hours of 10 o'clock a. m. and 3 o'clock p. m. of said day, to wit: Commencing at the hour of 11 o'clock a. m. of said day, the day and hour designated by said Act and myself, will sell to any person who will take the least quantity of land, or in case of an undivided interest is assessed, then the smallest portion of the interest so assessed; and pay the assessments and costs due, including fifty cents (50¢) for the duplicate certificate of sale for each lot, piece or tract of land, separately assessed and described, but in case there is no purchaser in good faith for the same, as provided in said Act, on the first day that the property is offered for sale, then, when the property is offered thereafter for sale, and there is no purchaser in good faith for the same, the whole amount of the property assessed for which there is no bid, will be struck off to the City of Richmond and the duplicate certificate will be delivered to the City Treasurer and filed by him in his office, and that if the purchaser at said sale does not pay the assessments, costs and purchase price before 10 o'clock a. m. of the following day, then the property will be again offered and sold on the next sale day; that if any person shall refuse to make payment for any of said property so advertised for sale and purchased by him or her at said sale as required, then the said person or persons so offending shall not be permitted to buy again during said sale.

The following abbreviations are used in this list: "No." for number; "¢" for cents; "blk" for block; "lt" for lot; "adv." for advertisement; "pen" for penalty; "assmt." for assessment.

No. 8. P. R. Ogan, lt 17, blk 129, City of Richmond Tract; assmt $48.40; pen at 5 per cent $2.42; adv 50¢; total $51.32.

No. 9. P. R. Ogan, lt 16, blk 129, City of Richmond Tract; assmt $48.40; pen at 5 per cent $2.42; adv 50¢; total $51.32.

No. 17. W. O. Innis, lt 1, blk 129, City of Richmond Tract; assmt $70.50; pen at 5 per cent $3.53; adv 50¢; total $74.53.

No. 18. W. O. Innis, lt 2, blk 129, City of Richmond Tract; assmt $47.40; pen at 5 per cent $2.37; adv 50¢; total $50.27.

No. 19. W. O. Innis, lt 3, blk 129, City of Richmond Tract; assmt $41.00; pen at 5 per cent $2.05; adv 50¢; total $43.55.

No. 21. E. N. Smith, lt 34, blk 134, City of Richmond Tract; assmt $34.00; pen at 5 per cent $1.70; adv 50¢; total $36.20.

No. 22. E. N. Smith, lt 33, blk 134, City of Richmond Tract; assmt $41.00; pen at 5 per cent $2.05; adv 50¢; total $43.55.

No. 25. L. S. Brisbin, lt 15, blk 134, City of Richmond Tract; assmt $48.40; pen at 5 per cent $2.42; adv 50¢; total $51.32.

No. 26. Jos. Stockhammer, lt 14, blk 134, City of Richmond Tract; assmt $48.40; pen at 5 per cent $2.42; adv 50¢; total $51.32.

No. 28. Geo. B. Page, lt 12, blk 134, City of Richmond Tract; assmt $48.40; pen at 5 per cent $2.42; adv 50¢; total $51.32.

No. 29. Geo. B. Page, lt 11, blk 134, City of Richmond Tract; assmt $48.40; pen at 5 per cent $2.42; adv 50¢; total $51.32.

No. 30. Geo. B. Page, lt 10, blk 134, City of Richmond Tract; assmt $48.40; pen at 5 per cent $2.42; adv 50¢; total $51.32.

No. 34. Paul Tom, lt 6, blk 134, City of Richmond Tract; assmt $48.40; pen at 5 per cent $2.42; adv 50¢; total $51.32.

No. 35. Paul Tom, lt 5, blk 134, City of Richmond Tract; assmt $48.40; pen at 5 per cent $2.42; adv 50¢; total $51.32.

No. 36. Paul Tom, lt 4, blk 134, City of Richmond Tract; asmt $48.40; pen at 5 per cent $2.42; adv 50¢; total $51.32.

No. 37. Mike Collins, lt 3, blk 134, City of Richmond Tract; assmt $48.40; pen at 5 per cent $2.42; adv 50¢; total $51.32.

No. 38. Mike Collins, lt 2, blk 134, City of Richmond Tract; assmt $48.40; pen at 5 per cent $2.42; adv 50¢; total $51.32.

No. 39. J. D. Woodall, lt 1, blk 134, City of Richmond Tract; assmt $57.90; pen at 5 per cent $2.90; adv 50¢; total $61.30.

No. 70. Manuel Lenardo, lt 73, Richmond Home Tract; assmt $48.40; pen at 5 per cent $2.42; adv 50¢; total $51.32.

No. 71. Manuel Lenardo, lt 74, Richmond Home Tract; assmt $48.40; pen at 5 per cent $2.42; adv 50¢; total $51.32.

No. 72. Belli Bros., lt 75, Richmond Home Tract; assmt $48.40; pen at 5 per cent $2.42; adv 50¢; total $51.32.

No. 73. Belli Bros., lt 76, Richmond Home Tract; assmt $48.40; pen at 5 per cent $2.42; adv 50¢; total $51.32.

No. 85. Florence Firmstone, lt 88, Richmond Home Tract; assmt $70.50; pen at 5 per cent $3.53; adv 50¢; total $74.53.

No. 102. A. F. Ledeber, lt 46, Richmond Home Tract; assmt $48.40; pen at 5 per cent $2.42; adv 50¢; total $51.32.

No. 103. A. F. Ledeber, lt 47, Richmond Home Tract; assmt $48.40; pen at 5 per cent $2.42; adv 50¢; total $51.32.

No. 104. Geo. Knight, lt 48, Richmond Home Tract; assmt $48.40; pen at 5 per cent $2.42; adv 50¢; total $51.32.

No. 110. Madeline C. Jacobs, lt 4, Richmond Home Tract; assmt $34.00; pen at 5 per cent $1.70; adv 50¢; total $36.20.

Unless the above assessments delinquent, together with the cost and penalties are paid the real property upon which said assessments are a lien, will be sold as aforesaid.

Assessments, costs and penalties may be paid before sale at the office of the Superintendent of Streets at said City Hall, Richmond, Cal.

H. D. CHAPMAN,
Superintendent of Streets of the City of Richmond.

Richmond, Cal., June 16, 1914.
First publication June 18, 1914.
Last publication June 23, 1914.

The STORE for EVERYBODY

Watch This Space Every Day and SAVE MONEY

Refund Day at the Fair

SAVE YOUR SLIPS

Be sure to get a **Register** slip with every purchase.

The Fair will set aside one day every month, at the close of each month's business, as Refund day, which briefly stated, means that all slips made on said day will be refunded in full in cash.

Announcement of the date of Refund Day will be made on the first day of each month, for month just passed.

Save the slips. Read our ads. Watch Windows.

Meet Me at **The Fair** Dept. Store

KELLY & OLNEY

Phone Richmond 811 325-327 Macdonald Ave.

TABLE SILVER

Copyright 1909, by C. E. Zimmerman Co.—No. 47

SHOULD BE NOT ONLY elegant but everlasting. Good looking silverware leaves an impression on visitors and friends that exists after ALL other impressions fade. We invite you to look today over our specially selected stock of the latest designs in beautiful silverware.

FRANK G. DIETRICH

THE RELIABLE JEWELER

140 Washington Ave. Tel. 692

Point Richmond

Stop Paying Rent!

5-room new house; only 2 blocks from Macdonald avenue; excellent lot. Instead of paying rent, buy this—only $250 cash and $20 per month. JUST THINK AND ACT!

ALEXANDER HALL

278 4th Street NEAR MACDONALD

We Share Profits with You by Giving

HOME TRADING STAMPS

The Stamp that is redeemable in any kind of merchandise in any store that gives them. THEY LOWER YOUR COST OF LIVING 5%.

E. Carlson BEST GROCERIES AT LOWEST PRICES

MACDONALD AVENUE AT FIFTH STREET

MILLIONIARE HART MARRIES YESTERDAY

Howard H. Hart, the millionaire whose beautiful nome in Claremont is as much talked of as the owner's spectacular career in the Alaska gold fields and later in the California oil fields, yesterday motored to Martinez and there married Mrs. Louise Scholler, who for two years has cared for Hart's three adopted children.

Mrs. Scholler was formerly the wife of Louis Scholler, hotel proprietor of Fresno. They had been married some fifteen years when, three years ago, they separated. Scholler obtained a divorce about a year ago on the grounds of desertion.

SCHOOL BONDS WILL BE RE-ADVERTISED

School bonds, for which the city of Richmond is ready to bid par value to the extent of $75,000 which were refused by an eastern firm after arrangements had been made to make the sale, will again be advertised for sale by the board of supervisors. However, this is merely to make sure of the legality of the bid of the city, and it is expected that the proposal of the city council to make the purchase will go through.

Come and try our pool tables—Standard Billiard Parlor, 702 Macdonald Ave. tf

The Propellor of Business!

IS THE BANK ACCOUNT that you have with an up-to-date institution. With such connections, all the wheels of the bank's wonderful machinery will be working in your interests.

Whenever you pay a bill by check, you are helping to advertise your business. When a man writes a check the inference is that he is successful in business, else he would not have a checking account.

If you are not familiar with the service and strength of this bank, stop in and let us present the facts and figures.

Bank of Richmond

Established 1902

WALL FUNERAL HELD AT HOME IN STOCKTON

The funeral of Assemblyman Wilbur C. Wall who died at his home in Stockton on Thursday was held in that city this morning. Wall was well known in this county and also had a large following of friends in Stockton.

Born in Antioch on January 4, 1873, Mr. Wall early became identified with the steamboat business and became well known to Stocktonians who traveled between here and San Francisco as the purser on the larger passenger boats.

Later he entered the employ of the Wells Fargo Express company and was in charge of their office at San Andreas, leaving the company to take charge of a drug store he purchased in that town. It was about this time that he married Miss Lulu G. Young, daughter of Mrs. E. C. Young of Stockton.

For the past several years Mr. Wall has been associated with W. E. Dawson in the conduct of the Dawson-Wall Advertising Agency in Stockton.

EDITORS JOB IS NOT MILK AND HONEY

'Most any one can be an editor. All an editor has to do is to sit at his desk six days a week, four weeks of the month and twelve months in the year and "edit" such stuff as this:

"Mrs. Greer of Lost Creek let a can opener slip last week and cut herself in the pantry."

"A mischevious lad of Matherton threw a stone and struck a companion in the alley last Tuesday."

"John Doe climbed on the roof of his house last week looking for a leak and fell, striking himself on the back porch."

"While Harold Green was escorting Miss Violet Wise home from a church social last Saturday night, a savage dog attacked them and bit Mr. Green on the public square."

"Isaiah Trimmer, of Lebanon, was playing with a cat Friday, when it scratched him on the veranda."

"O. W. White, while harnessing a broncho last Saturday, was kicked just south of the corn crib."—Town Topics.

MOVING PICTURES TAKEN AT STANFORD

That the first experiments in motion pictures were made on the experimental farm of Leland Stanford Junior University more than thirty years ago, was the interesting statement made to the delegates of the convention of the California Library Association by Harry C. Peterson, curator of the Stanford University museum, according to an account of the meetings of the association in the San Diego Union. The meetings are being held at the Hotel del Coronado. There are 150 delegates in attendance, and the meetings are said to be a great success. Guy C. Miller is among those present.

"The first motion pictures were taken to show the action of a horse's legs when trotting," said Peterson. "Twenty-four cameras were set in a row and strings attached to the shutters were stretched across the track where the horses were made to run."

MANY WATCH THE BOWLING CONTEST

At the bowling contest last night at the local alleys, a large and enthusiastic crowd witnessed the match. The Independent team won out from the Point team by a score of 202 points. The contestants were:

Independents—Keville 510, Williams 514, Conners 578, Kimball 430, Gamble 523.

Point team—Schramm 441, Brown 497, Stout 434, French 448, Dietrich 563.

TUNNEL WORK IS IN LAST STAGES OF COMPLETION

Manager E. J. Carrillo of the Shattuck Eddinger company is in hopes of starting the concrete lining for the municipal tunnel the early part of next week which together with the digging out of the core by a battery of steam shovels will mark the removal of the last barrier in the way of opening the big bore through the west side hills.

The company at the present time is concentrating its efforts on completing the approach to the south portal of the tunnel near the old Richmond brick yard where three steam shovels are busily engaged in removing the dirt from the entrance to the bore. The huge dirt eaters have already dug their way through nearly half of the 600 feet of the approach and will probably complete their work by next Tuesday.

BERNDT SAYS NEW DECISION FAVORABLE TO CALIFORNIA WINE

Dispatches dated from Washington quote Secretary Houston as having made a new ruling with regard to the correct labeling of wines. This decision is declared extremely favorable to the wine industry of California. Hereafter wines which are made with the addition of water will be declared "imitation wine" and must be sold with that label.

Superintendent S. Berndt, of the Winehaven plant of the California Wine Association, said today that the ruling would be greeted by California wine makers and, in fact, vineyardists throughout the state as a great victory.

"In such a state as California," said Berndt today, "where we never are compelled to use water this is a great stroke of advancement. Grapes here are too cheap and plentiful for use to need addition of water. It is never done. But we have had to compete with foreign and eastern wine which is watered. Grapes of California are of such quality that we never need to use water to sweeten. Unfavorable years for us merely mean a lack of sufficient yield, but the grape is never so sour that we have to use partly water."

The decision quoted is, in part, as follows:

"Secretary Houston today decided 'What Is Wine?' and made a pure food ruling of far reaching importance to domestic wine makers, particularly those in Ohio and California.

"He prohibited the use of the name 'wine' on products made by the addition of water to the juice, pomace or pulp of grapes, and defined wine to be 'the product of the normal, alcoholic fermentation of the juice of the fresh, sound, ripe grapes with the usual cellar treatment.'

"The new decision provides that where any water is added it is not permissible to label the product otherwise than as 'imitation wine.'

"This will affect all wines made after June 12, 1914.

"This action was taken, in the language of the decision, because 'the department of agriculture has concluded that gross deceptions have been practiced under food inspection decision 120.'"

CHAT AND DOPE BASE BALL

LEAGUE GAMES

PACIFIC COAST LEAGUE

Results Yesterday

Oakland 2, San Francisco 1.
Los Angeles 11, Venice 1.
Portland 8, Sacramento 3.

Standing of the Clubs

	Won.	Lost.	Pct.
Venice	42	32	.568
Los Angeles	42	35	.545
San Francisco	42	36	.538
Portland	33	34	.493
Sacramento	33	40	.452
Oakland	29	44	.397

FEDERAL LEAGUE

Results Yesterday

Kansas City 5, Baltimore 4.
Brooklyn 8, St. Louis 6.
Buffalo at Indianapolis, rain.

Standing of the Clubs

	Won.	Lost.	Pct.
Chicago	30	24	.556
Indianapolis	28	23	.549
Buffalo	26	23	.531
Baltimore	27	24	.529
Brooklyn	23	24	.489
Kansas City	27	29	.482
St. Louis	25	33	.431
Pittsburg	22	29	.431

NATIONAL LEAGUE

Results Yesterday

Chicago 8, Philadelphia 7.
Boston 7, St. Louis 5.
New York 6, Cincinnati 0.
Pittsburg at Brooklyn, rain.

Standing of the Clubs

	Won	Lost	Pct.
New York	30	19	.612
Cincinnati	31	25	.554
Philadelphia	25	24	.510
Pittsburg	25	25	.500
St. Louis	27	30	.474
Chicago	27	30	.474
Brooklyn	22	26	.458
Boston	21	26	.447

AMERICAN LEAGUE

Results Yesterday

Chicago 3, Boston 2.
Detroit 3, Washington 2.
St. Louis 6, Philadelphia 2.
New York at Cleveland, rain.

Standing of the Clubs

	Won.	Lost.	Pct.
Philadelphia	33	21	.611
Detroit	35	24	.593
St. Louis	31	25	.554
Washington	29	26	.527
Boston	29	26	.527
Chicago	25	31	.446
New York	19	32	.373
Cleveland	19	35	.352

Subscribe for the Record-Herald.

"Let Mayer Do It" If you want your old suit made like new. Ring up Phone 452 Cleaning, Dyeing, Repairing or Pressing. Work called for and delivered. Mayer's American Cleaning Works, 1116 Macdonald ave. —Advt.

MRS. LEE ADAMS IS A PRIZE WINNER

The regular monthly whist party held by the members of Fire company No. 1 in their reception rooms last evening was well attended. The prize winners for the evening were: Ladies' first prize, Mrs. Lee Adams; second prize, Mrs. F. G. Smith and consolation prize, Joe Smith, who played a ladies' hand. The gents' prizes were taken by the following: Harry Marland, first; William Arnold, second, and Dr. William Ellis, third.

SOCIAL CLUB WILL GIVE A RAG DANCE

The members of the Richmond Social club are completing the final arrangements for their rag dance which they are intending to hold in Pythian hall on next Thursday evening.

Up to the present time a large number of tickets have been sold for the hop which means that it will be well attended.

MANY SPECTATORS AT LASSEN TODAY

Many spectators are expected to visit Mount Lassen this week end. It will be a magnificent view just now for reports says that after remaining comparatively quiet since Sunday Lassen Peak had another outbreak tonight, throwing a column of steam and smoke high into the air. Observers say the disturbance was fully as great, if not greater, than that of last Sunday when it was so violent that a portion of the peak was blown off.

Those who have been watching the spitting and sputtering of the mountain expected another outbreak. Their expectations were realized tonight about 8:15 o'clock, when the noise was heard and the spectators looking toward the mountain saw the steam and smoke shoot high into the air.

PICNIC ---- JULY 4

Spanish War Veterans

Grand Canyon Park

Military Maneuvers & Dancing Until Midnight

THE RECORD-HERALD POPULARITY CAMPAIGN

"SHOWER OF GOLD FOR BABIES"

5 This Coupon Counts For FIVE VOTES 5

Name of Baby _____

Address _____

Send Coupons, neatly trimmed, in flat package, to the Shower of Gold Department,
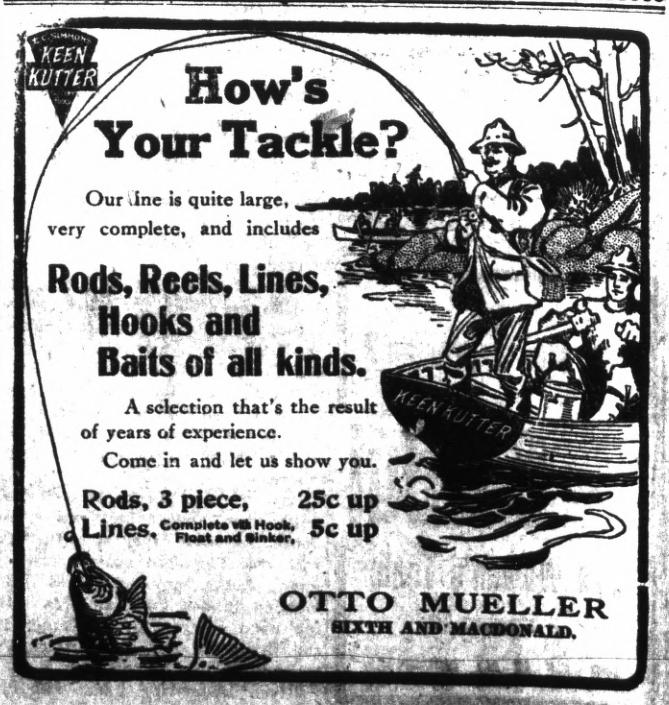
Record-Herald, Richmond, Cal.